

RESOLUTION NO. 11, SERIES OF 2019

**A RESOLUTION TO MODIFY THE OFFICIAL AVALANCHE HAZARD
MAP TO SHOW REVISIONS TO THE MODERATE (BLUE) AND SEVERE
(RED) HAZARD AVALANCHE AREAS RELATED TO THE VAIL
MEADOWS AVALANCHE PATH IN THE VICINITY OF 5002 SNOWSHOE
LANE, LOT 23 VAIL MEADOWS FILING NO. 1**

WHEREAS, the Vail Meadows Avalanche Path is located in the Town of Vail in the vicinity of 5002 Snowshoe Lane;

WHEREAS, the Vail Meadows Avalanche Path has been studied extensively since 1975;

WHEREAS, Mr. Arthur I. Mears, P.E. is a recognized avalanche consultant with over 30 years of experience;

WHEREAS, the investigation by Mr. Mears has determined that the existing hazard delineations are not accurate;

WHEREAS, the proposed new delineation of the moderate and severe hazard areas is the result of the best available data and modeling techniques; and

WHEREAS, this modification is in accordance with Section 12-21-13: Restrictions in Geologically Sensitive Areas, Vail Town Code.

NOW, THEREFORE, be it resolved by the Town Council of the Town of Vail, Colorado:

Section 1. That the Official Avalanche Hazard Map shall be modified per Attachment A in accordance with the direction provided by Mr. Arthur I. Mears, P.E. in the February 1, 2019 report bearing his name.

Section 2. This Resolution shall take effect immediately upon its passage.

INTRODUCED, PASSED AND ADOPTED at a regular meeting of the Town Council of the Town of Vail held this 19th day of February, 2019.

Dave Chapin,
Town Mayor

ATTEST:

Tammy Nagel,
Town Clerk

Attachment A

***Geologically Sensitive Areas
Dispute of Avalanche Hazard Zone***

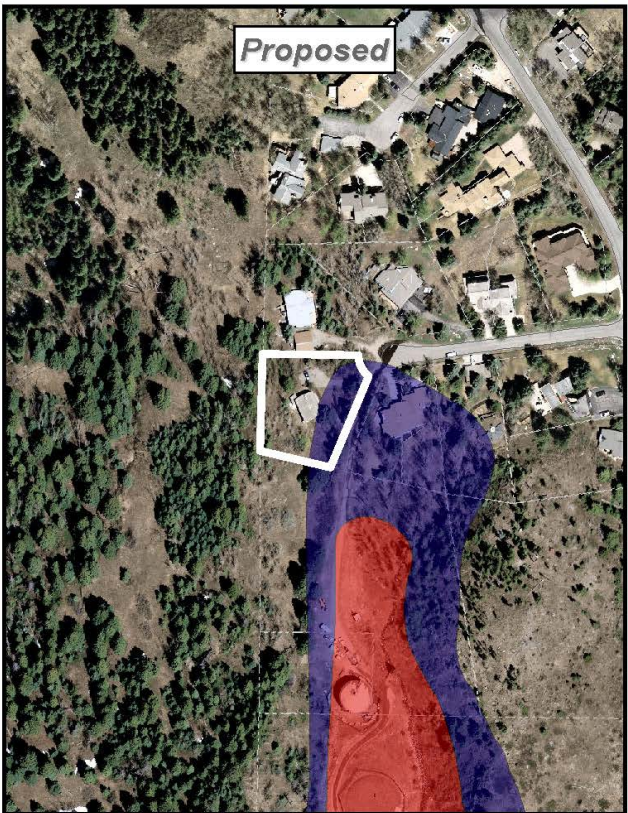
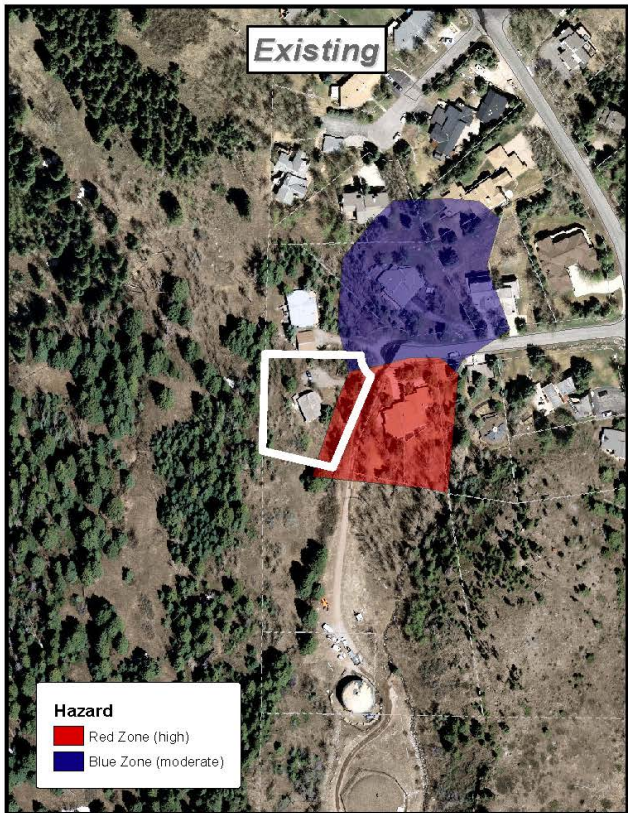
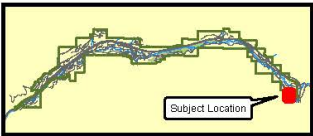

0 150 300 Feet

This map was created by the Town of Vail GIS Team. Use of this map should be for general purposes only. The Town of Vail does not warrant the accuracy of the information contained herein, given a known, parcel line work is approximate. Last Modified: February 6, 2019

