

PLOT DATE: Tuesday, August 28, 2017 4:36 PM, LAST SAVED BY: ROBINSON
DRAWING LOCATION: H:\14.0440-VMC MASTER PLAN\14.0440-C04-VMC EAST WING\PLANS\CU\VEHICULAR MOVEMENT.dwg

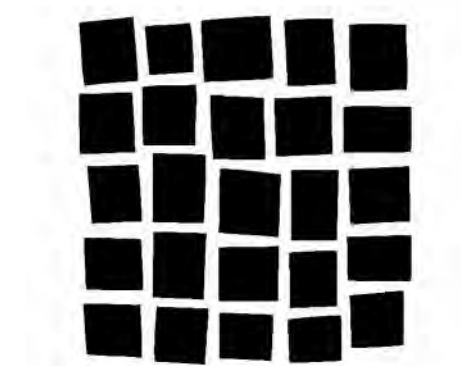
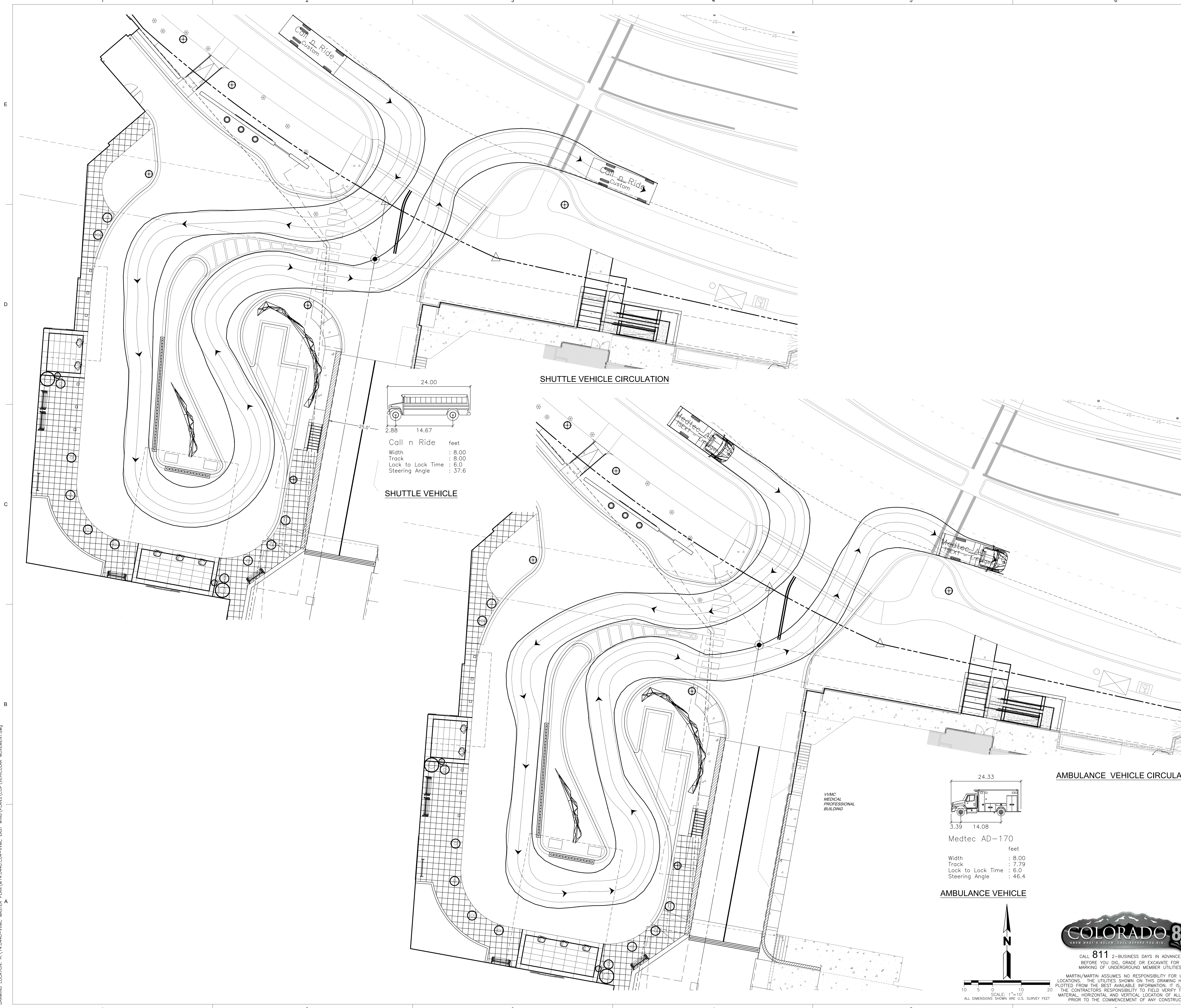

DAVIS
PARTNERSHIP
ARCHITECTS

2901 Blake Street, Suite 100
Denver, CO 80205
303.961.8555

Consultant

JOB NO. M14-0440-C04



MARTIN/MARTIN
ARCHITECTS
1885 PARSONS BLVD., SUITE 200, AVON, COLORADO 81602
970.528.6897
MARTINMARTIN.COM

PROGRESS PRINTS
NOT FOR
CONSTRUCTION

Date

No.

Original Issuance

CONDITIONAL
USE PERMIT

05/01/17

Revision

Date

REVISED
ISSUANCE

08/30/17

Project Information

**VAIL VALLEY MEDICAL CENTER
EAST WING ADDITION**
180 S Frontage Rd W, Vail, CO 81657

Sheet Information

Sheet Title:

VEHICULAR
MOVEMENT PLAN

C6

DPA Project: 15914.00.000

PLOT DATE: Tuesday, August 29, 2017 4:36 PM LAST SAVED BY: RUPINSON
DRAWING LOCATION: H:\14.0440-VMC MASTER PLAN\14.0440-C04-VMC EAST WING\PLANS\CU\VEHICULAR MOVEMENT.dwg

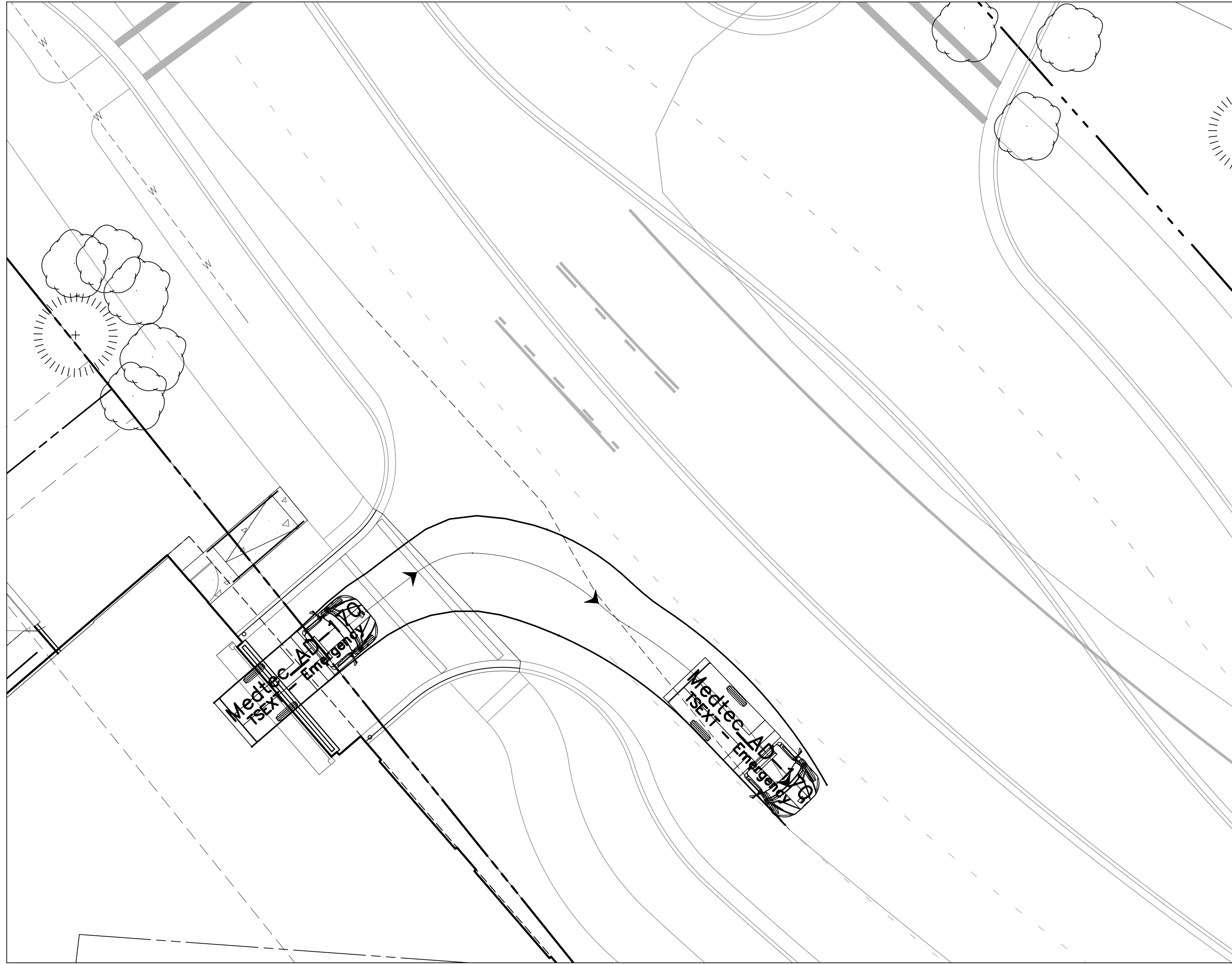

AMBULANCE EXIT FROM AMBULANCE GARAGE

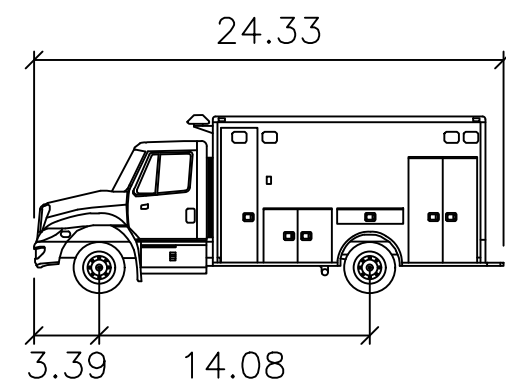

Medtec AD-170
feet
Width : 8.00
Track : 7.79
Lock to Lock Time : 6.0
Steering Angle : 46.4

AMBULANCE VEHICLE

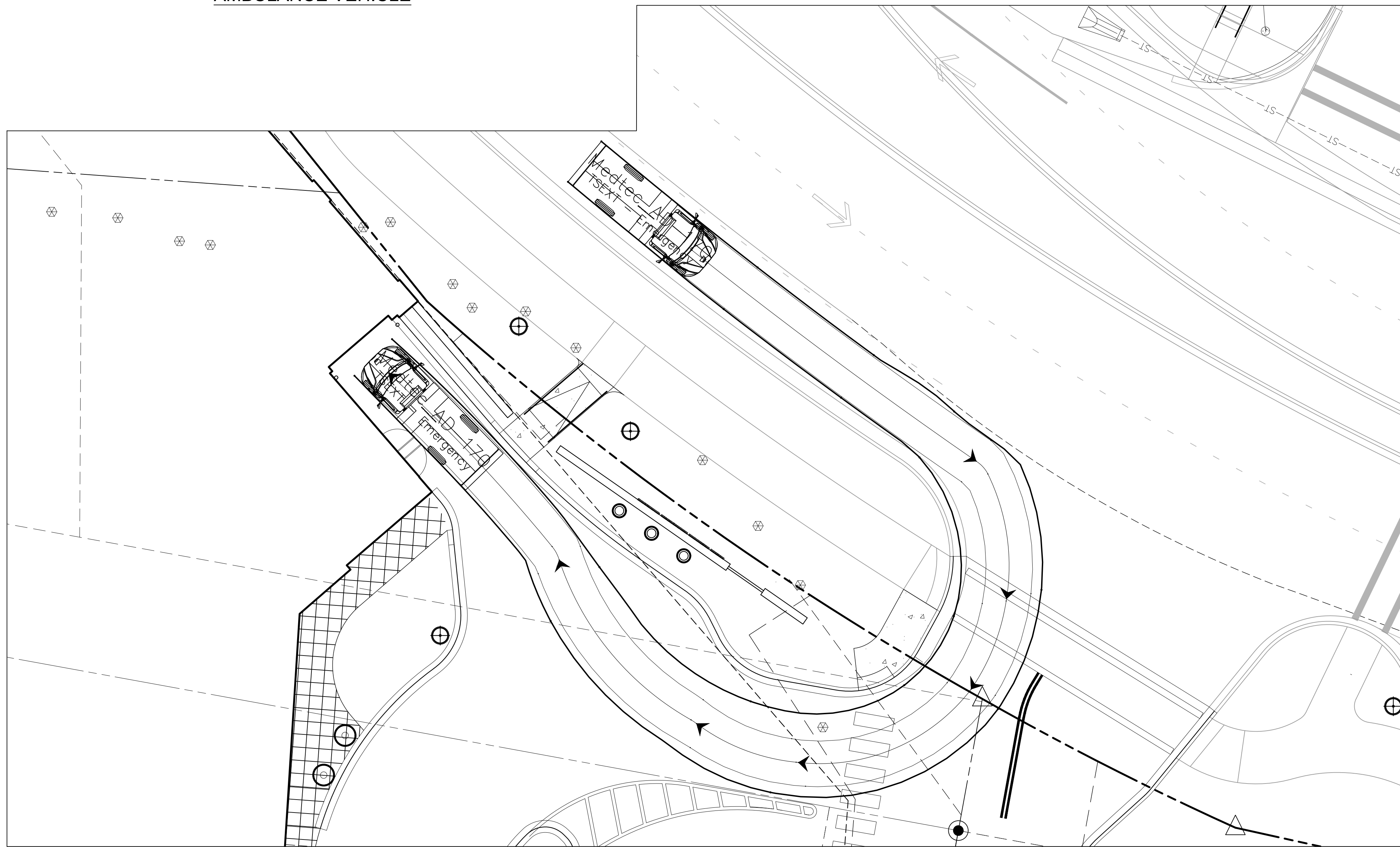

AMBULANCE ENTRY TO AMBULANCE GARAGE

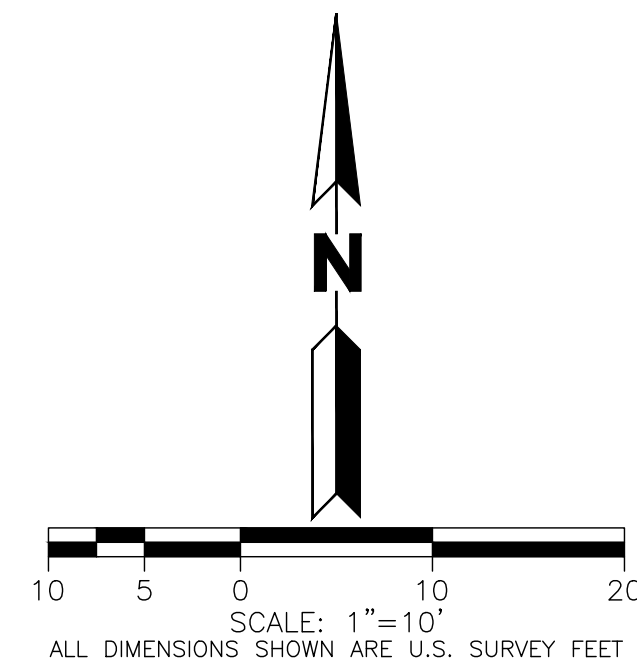

CALL 811 2-BUSINESS DAYS IN ADVANCE
BEFORE YOU DIG, GRADE OR EXCAVATE FOR
MARKING OF UNDERGROUND MEMBER UTILITIES
MARTIN/MARTIN ASSUMES NO RESPONSIBILITY FOR UTILITY
LOCATIONS. THE UTILITIES SHOWN ON THIS DRAWING HAVE BEEN
PLOTTED FROM THE BEST AVAILABLE INFORMATION. IT IS, HOWEVER,
THE CONTRACTORS RESPONSIBILITY TO FIELD VERIFY THE SIZE,
MATERIAL, HORIZONTAL AND VERTICAL LOCATION OF ALL UTILITIES
PRIOR TO THE COMMENCEMENT OF ANY CONSTRUCTION.

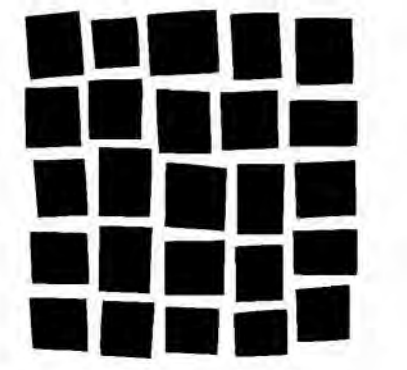

**DAVIS
PARTNERSHIP
ARCHITECTS**

2901 Blake Street, Suite 100
Denver, CO 80205
303.967.8555

Consultant



**PROGRESS PRINTS
NOT FOR
CONSTRUCTION**

Original Issuance

CONDITIONAL
USE PERMIT

Revision Date
REVISED 08/30/17
ISSUANCE

Project Information

**VAIL VALLEY MEDICAL CENTER
EAST WING ADDITION**
180 S Frontage Rd W, Vail, CO 81657

Sheet Information

Sheet Title:

VEHICULAR
MOVEMENT PLAN

C7

DPA Project: 15914.00.000

PLOT DATE: Tuesday, August 29, 2017 4:36 PM LAST SAVED BY: ROBINSON
DRAWING LOCATION: H:\14.0440-VVMC MASTER PLAN\14.0440-C04-VVMC EAST WING\PLANS\CU\VEHICULAR MOVEMENT.dwg

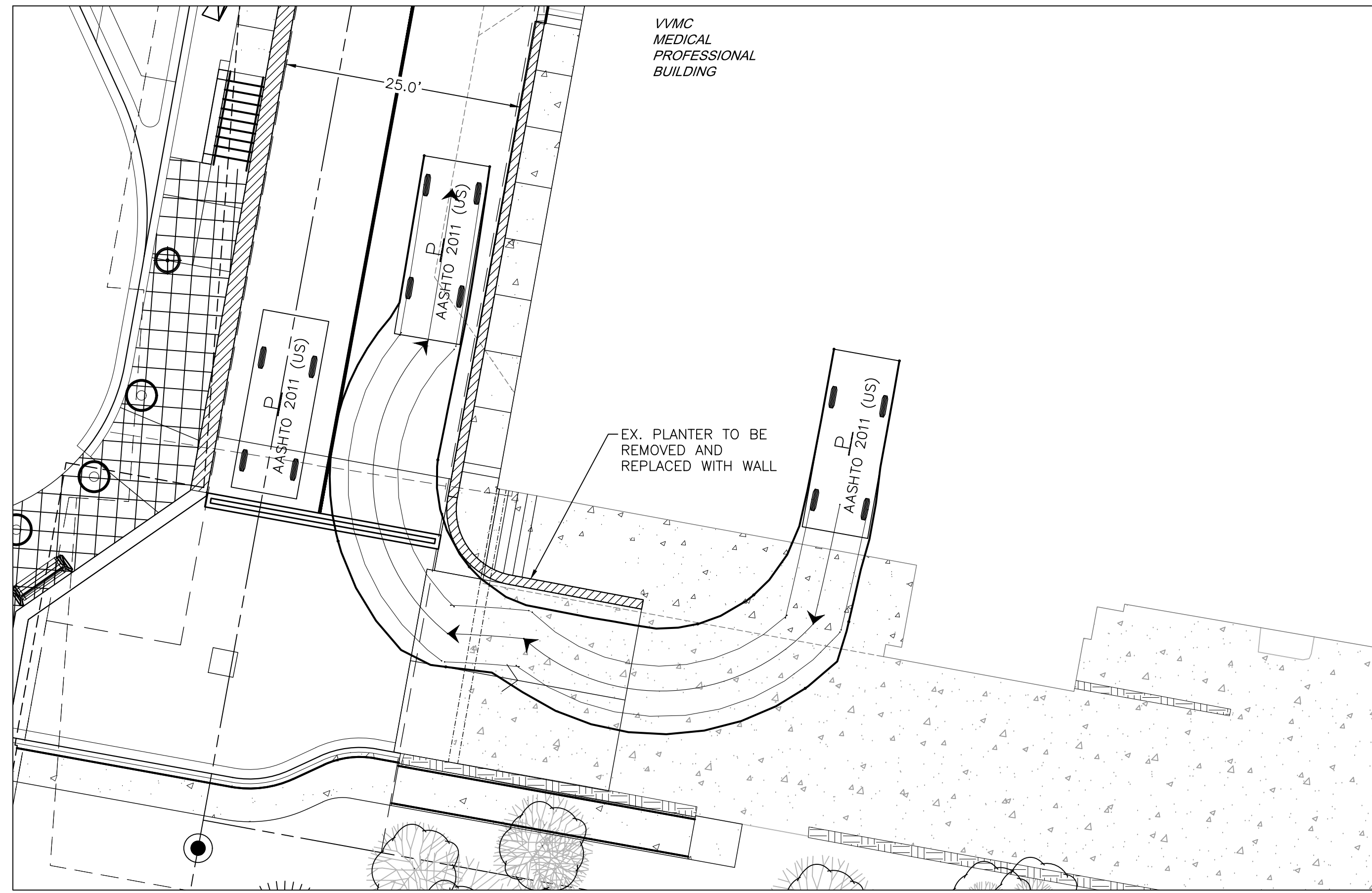

PASSENGER VEHICLE CIRCULATION
UPPER DECK EXIT FROM VVMC M.P.B
BUILDING

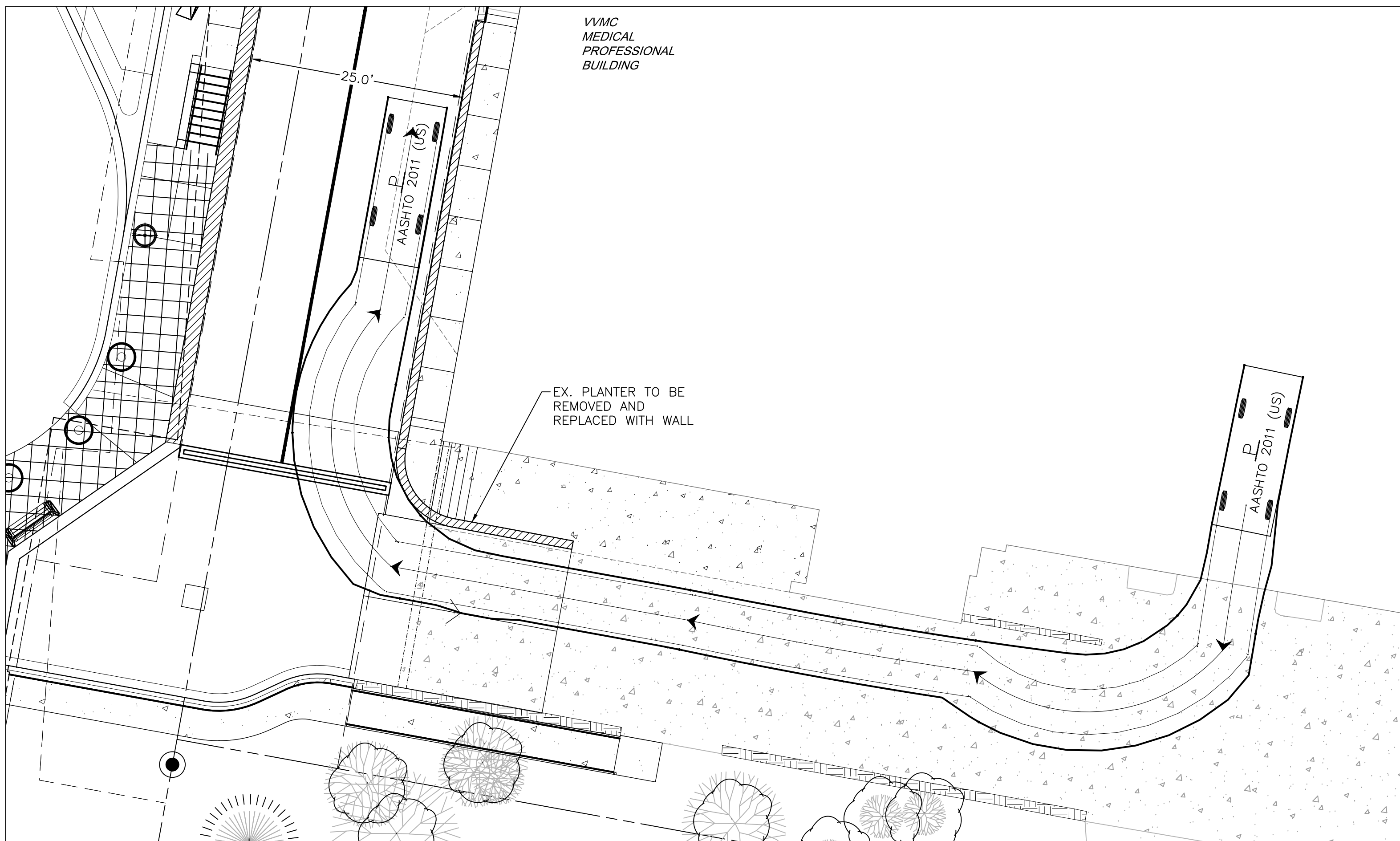

PASSENGER VEHICLE CIRCULATION
LOWER DECK EXIT FROM MPB

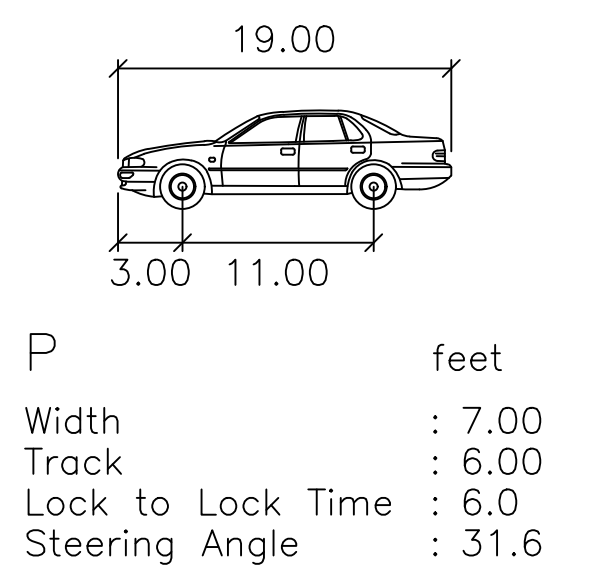

PASSENGER VEHICLE

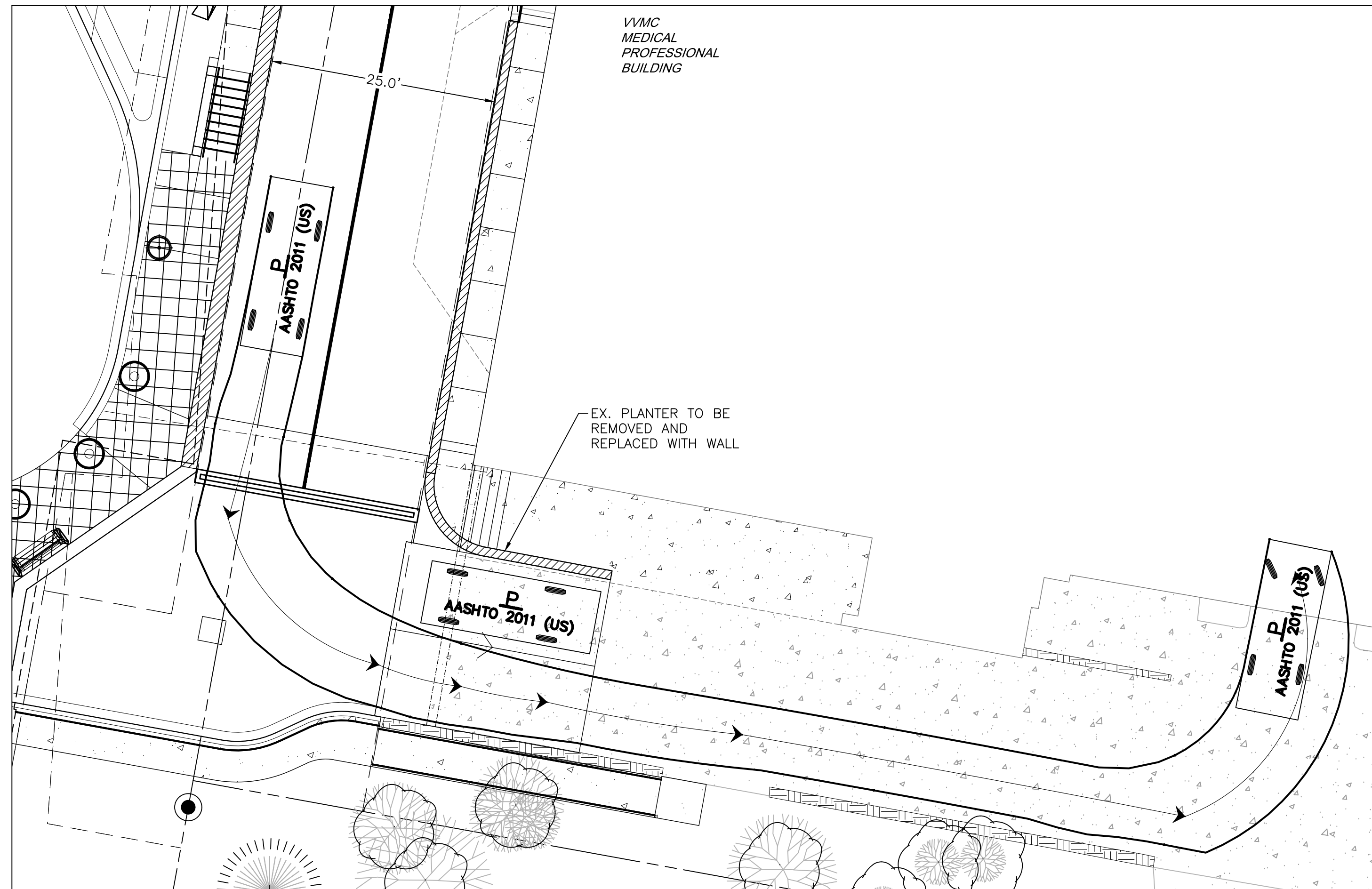

PASSENGER VEHICLE CIRCULATION
ENTRY TO MPB

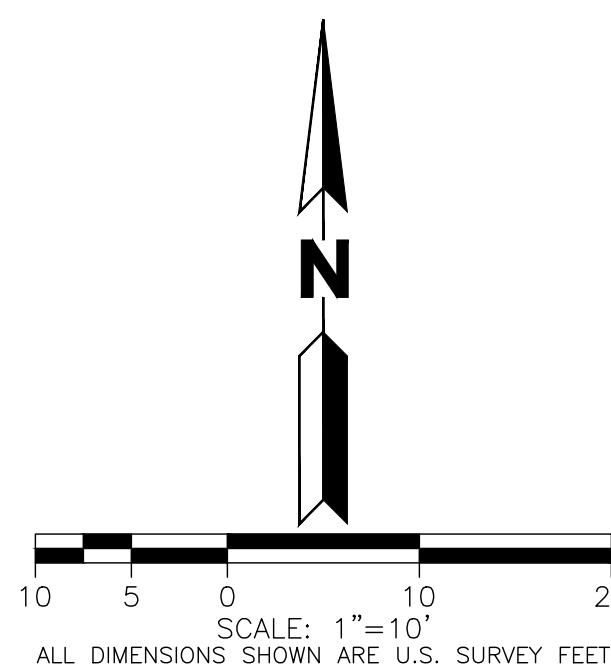

CALL 811 2-BUSINESS DAYS IN ADVANCE
BEFORE YOU DIG, GRADE OR EXCAVATE FOR
MARKING OF UNDERGROUND MEMBER UTILITIES

MARTIN/MARTIN ASSUMES NO RESPONSIBILITY FOR UTILITY
LOCATIONS. THE UTILITIES SHOWN ON THIS DRAWING HAVE BEEN
PLOTTED FROM THE BEST AVAILABLE INFORMATION. IT IS, HOWEVER,
THE CONTRACTORS RESPONSIBILITY TO FIELD VERIFY THE SIZE,
MATERIAL, HORIZONTAL AND VERTICAL LOCATION OF ALL UTILITIES
PRIOR TO THE COMMENCEMENT OF ANY CONSTRUCTION.



Original Issuance	
CONDITIONAL USE PERMIT	05/01/17
Revision	
REVISED ISSUANCE	08/30/17

Project Information

VAIL VALLEY MEDICAL CENTER
EAST WING ADDITION
180 S Frontage Rd W, Vail, CO 81657

Sheet Information

Sheet Title:

VEHICULAR
MOVEMENT PLAN

C8

DPA Project: 15914.00.000

PLOT DATE: Tuesday, August 28, 2017 4:48 PM LAST SAVED BY: ROBINSON
DRAWING LOCATION: H:\14.0440-VMC MASTER PLAN\14.0440-C04-VMC EAST WING\PLANS\CUP\VEHICULAR MOVEMENT.dwg

E
D
C
B
A

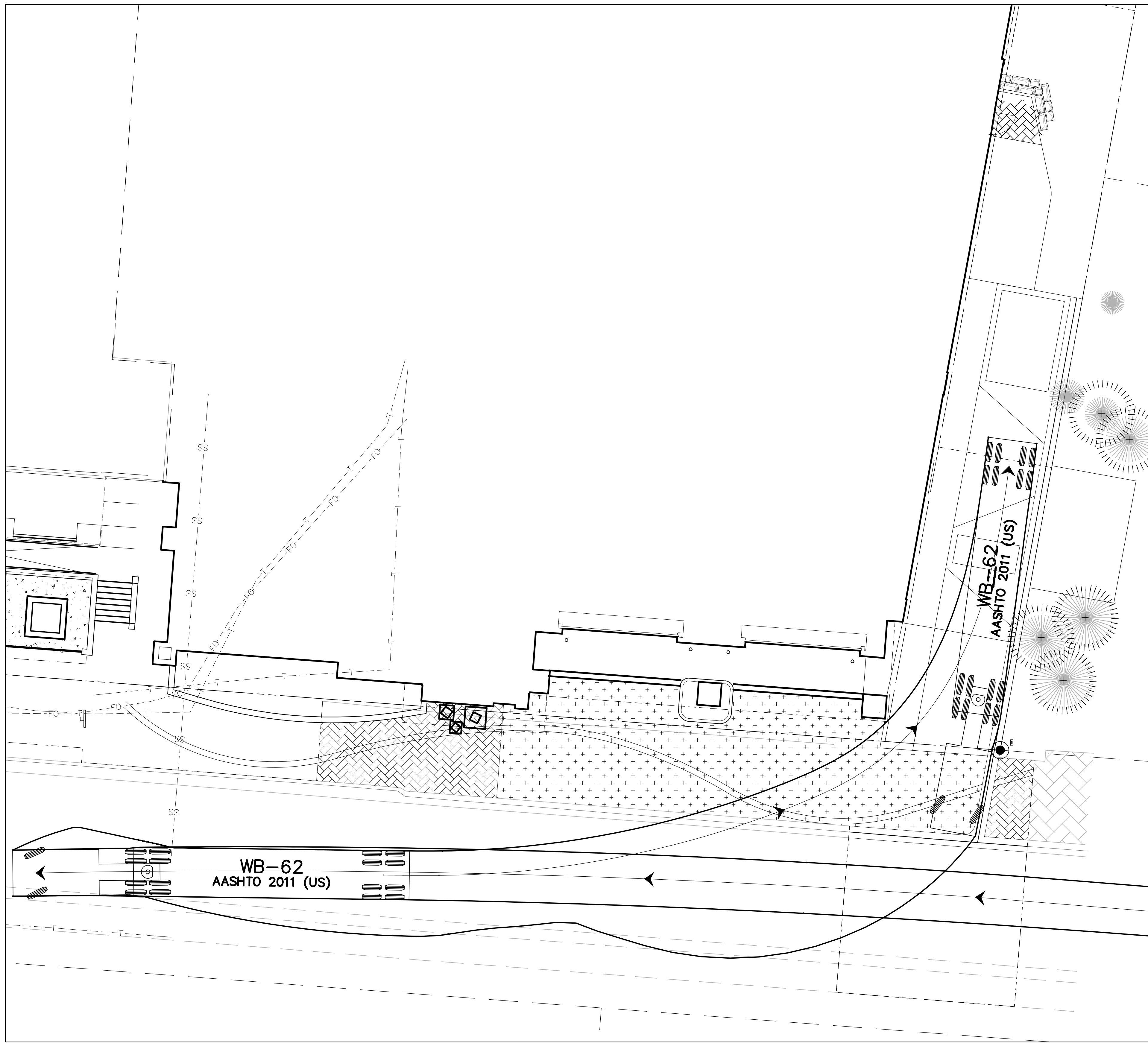

M.I.U. DELIVERY FROM EAST

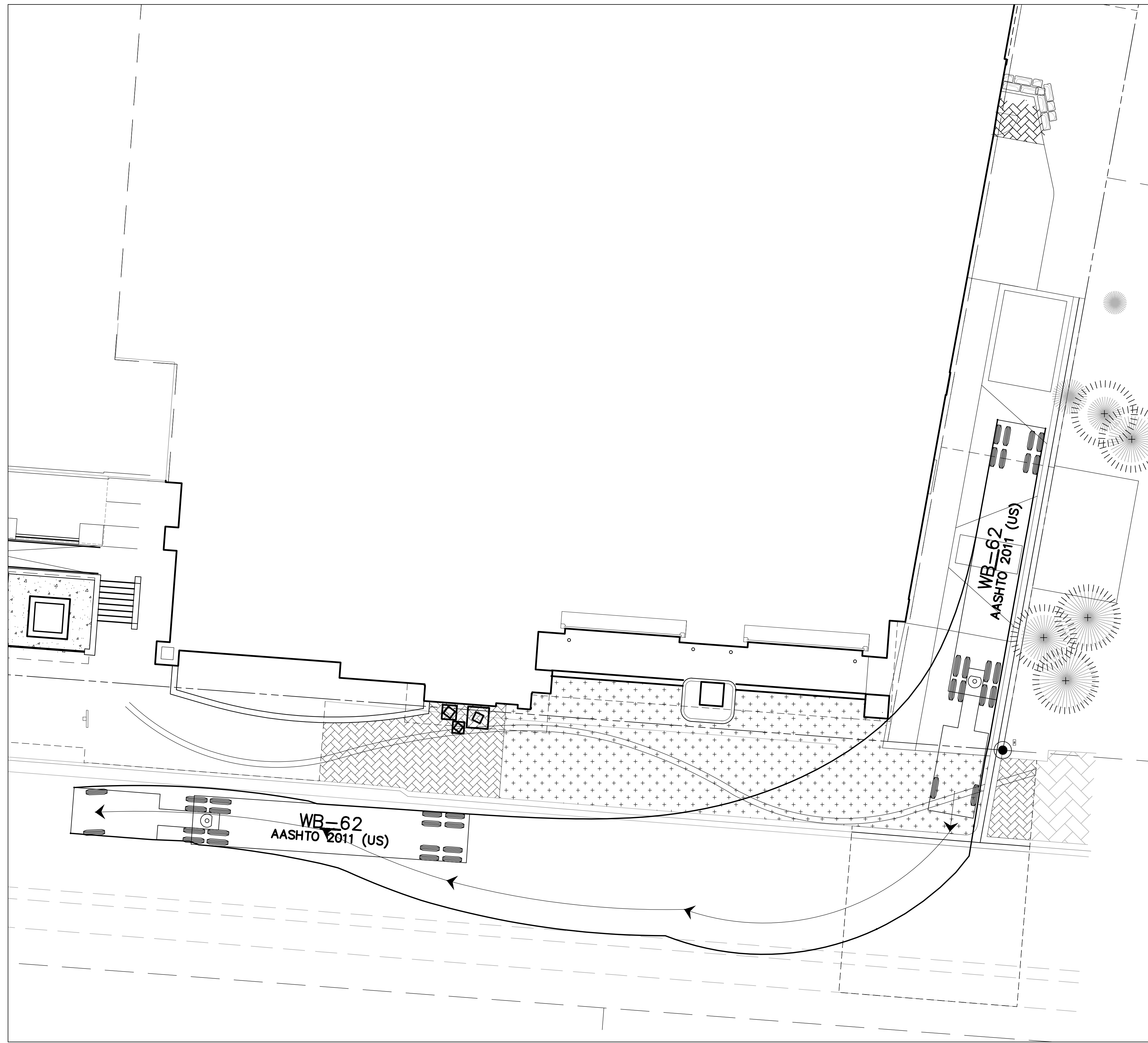

M.I.U. PICK-UP EXIT WEST

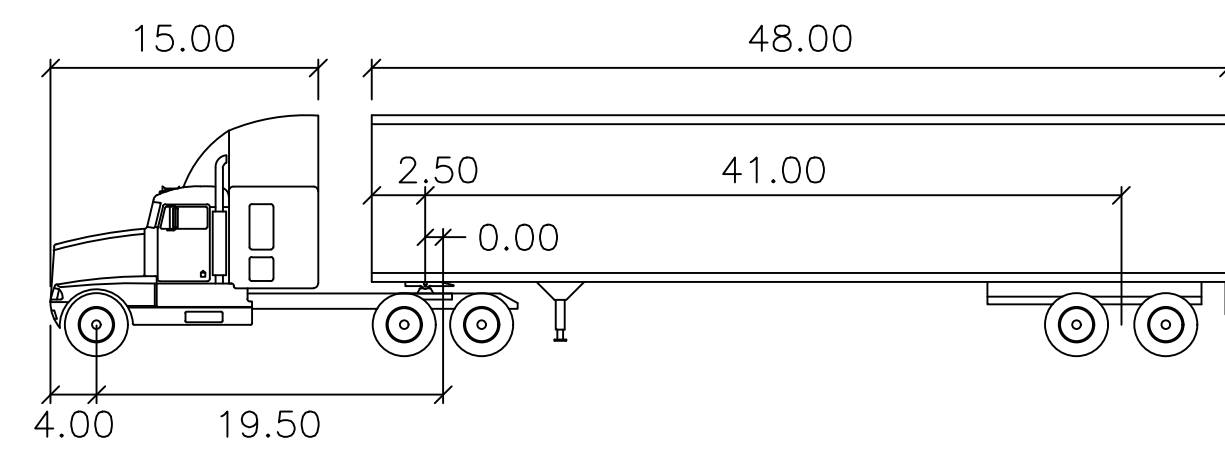

WB-62	feet		
Tractor Width	: 8.00	Lock to Lock Time	: 6.0
Trailer Width	: 8.50	Steering Angle	: 28.4
Tractor Track	: 8.00	Articulating Angle	: 70.0
Trailer Track	: 8.50		

WB-62
MOBILE IMAGING UNIT

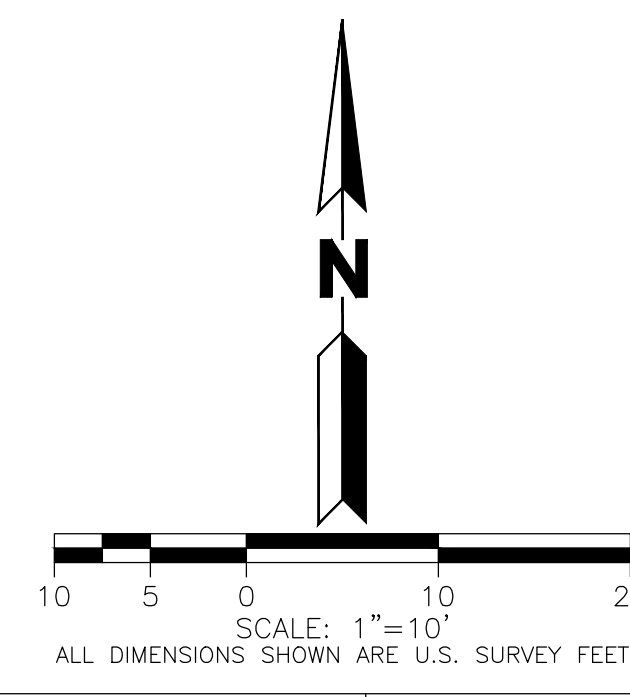

MARTIN/MARTIN ASSUMES NO RESPONSIBILITY FOR UTILITY LOCATIONS. THE UTILITIES SHOWN ON THIS DRAWING HAVE BEEN PLOTTED FROM THE BEST AVAILABLE INFORMATION. IT IS, HOWEVER, THE CONTRACTORS RESPONSIBILITY TO FIELD VERIFY THE SIZE, MATERIAL, HORIZONTAL AND VERTICAL LOCATION OF ALL UTILITIES PRIOR TO THE COMMENCEMENT OF ANY CONSTRUCTION.

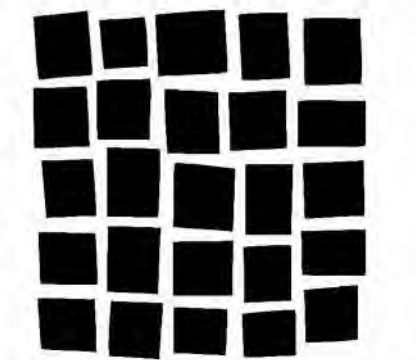

DAVIS
PARTNERSHIP
ARCHITECTS

2901 Blake Street, Suite 100
Denver, CO 80205
303.967.8555

Consultant

JOB: 1501-M14-0440-C04



PROGRESS PRINTS
NOT FOR
CONSTRUCTION

Date

No.

Original Issuance

CONDITIONAL
USE PERMIT 05/01/17

Revision Date

REVISED
ISSUANCE 08/30/17

Project Information

VAIL VALLEY MEDICAL CENTER
EAST WING ADDITION
180 S Frontage Rd W, Vail, CO 81657

Sheet Information

Sheet Title:

VEHICULAR
MOVEMENT PLAN

C9

DPA Project: 15914.00.000

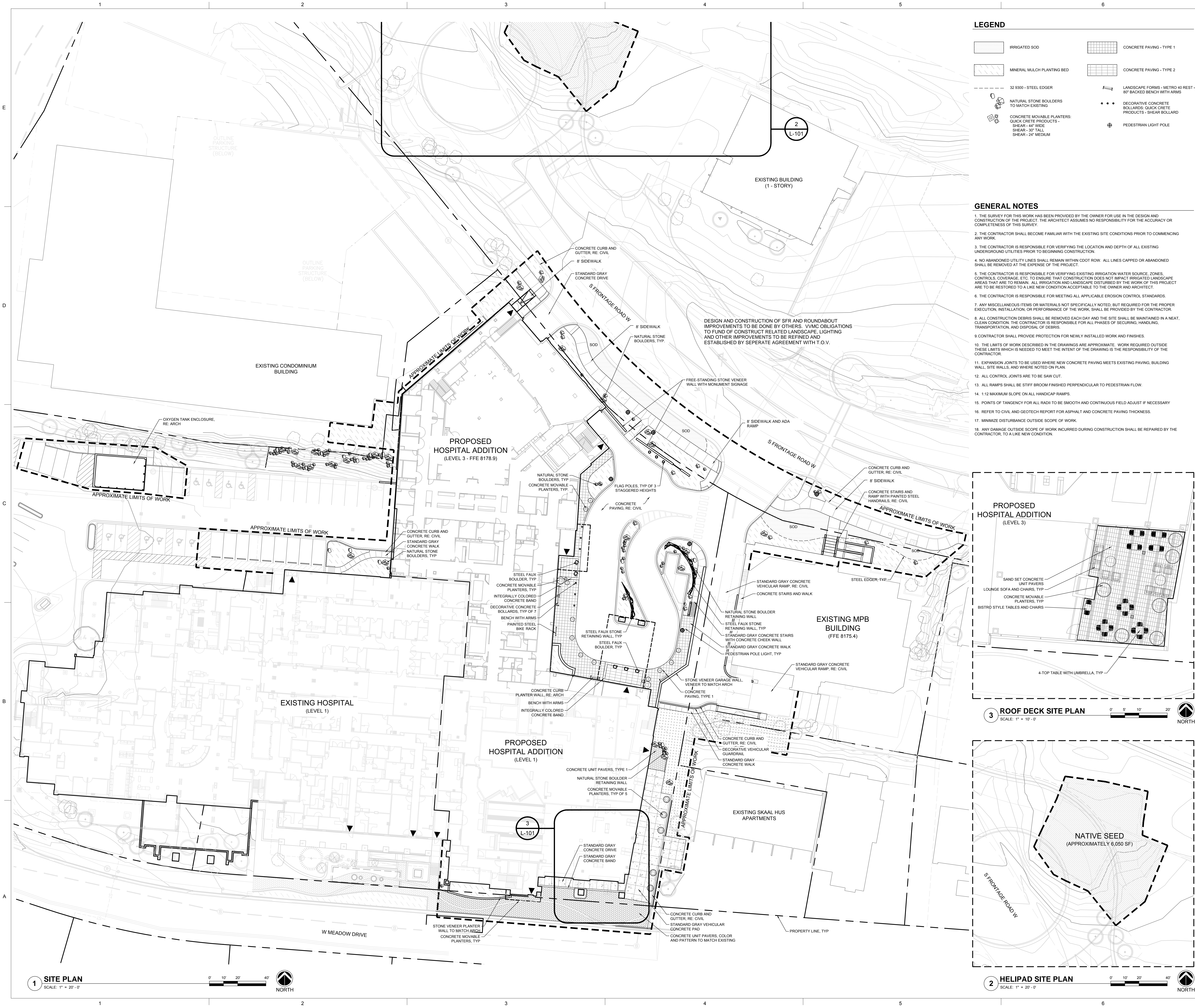

LEGEND	
	IRRIGATED SOD
	MINERAL MULCH PLANTING BED
	32 9300 - STEEL EDGER
	NATURAL STONE BOULDERS TO MATCH EXISTING
	CONCRETE MOVABLE PLANTERS: QUICK CRETE PRODUCTS - SHEAR - 44" WIDE SHEAR - 30" TALL SHEAR - 24" MEDIUM
	CONCRETE PAVING - TYPE 1
	CONCRETE PAVING - TYPE 2
	LANDSCAPE FORMS - METRO 40 REST - 80" BACKED BENCH WITH ARMS
	DECORATIVE CONCRETE BOLLARDS: QUICK CRETE PRODUCTS - SHEAR BOLLARD
	PEDESTRIAN LIGHT POLE

- GENERAL NOTES**
1. THE SURVEY FOR THIS WORK HAS BEEN PROVIDED BY THE OWNER FOR USE IN THE DESIGN AND CONSTRUCTION OF THE PROJECT. THE ARCHITECT ASSUMES NO RESPONSIBILITY FOR THE ACCURACY OR COMPLETENESS OF THIS SURVEY.
 2. THE CONTRACTOR SHALL BECOME FAMILIAR WITH THE EXISTING SITE CONDITIONS PRIOR TO COMMENCING ANY WORK.
 3. THE CONTRACTOR IS RESPONSIBLE FOR VERIFYING THE LOCATION AND DEPTH OF ALL EXISTING UNDERGROUND UTILITIES PRIOR TO BEGINNING CONSTRUCTION.
 4. NO ABANDONED UTILITY LINES SHALL REMAIN WITHIN CDOT ROW. ALL LINES CAPPED OR ABANDONED SHALL BE REMOVED AT THE EXPENSE OF THE PROJECT.
 5. THE CONTRACTOR IS RESPONSIBLE FOR VERIFYING EXISTING IRRIGATION WATER SOURCE, ZONES, CONTROLS, COVERAGE, ETC. TO ENSURE THAT CONSTRUCTION DOES NOT IMPACT IRRIGATED LANDSCAPE AREAS THAT ARE TO REMAIN. ALL IRRIGATION AND LANDSCAPE DISTURBED BY THE WORK OF THIS PROJECT ARE TO BE RESTORED TO A LIKE NEW CONDITION ACCEPTABLE TO THE OWNER AND ARCHITECT.
 6. THE CONTRACTOR IS RESPONSIBLE FOR MEETING ALL APPLICABLE EROSION CONTROL STANDARDS.
 7. ANY MISCELLANEOUS ITEMS OR MATERIALS NOT SPECIFICALLY NOTED, BUT REQUIRED FOR THE PROPER EXECUTION, INSTALLATION, OR PERFORMANCE OF THE WORK, SHALL BE PROVIDED BY THE CONTRACTOR.
 8. ALL CONSTRUCTION DEBRIS SHALL BE REMOVED EACH DAY AND THE SITE SHALL BE MAINTAINED IN A NEAT, CLEAN CONDITION. THE CONTRACTOR IS RESPONSIBLE FOR ALL PHASES OF SECURING, HANDLING, TRANSPORTATION, AND DISPOSAL OF DEBRIS.
 9. CONTRACTOR SHALL PROVIDE PROTECTION FOR NEWLY INSTALLED WORK AND FINISHES.
 10. THE LIMITS OF WORK DESCRIBED IN THE DRAWINGS ARE APPROXIMATE. WORK REQUIRED OUTSIDE THESE LIMITS WHICH IS NEEDED TO MEET THE INTENT OF THE DRAWING IS THE RESPONSIBILITY OF THE CONTRACTOR.
 11. EXPANSION JOINTS TO BE USED WHERE NEW CONCRETE PAVING MEETS EXISTING PAVING, BUILDING WALL, SITE WALLS, AND WHERE NOTED ON PLAN.
 12. ALL CONTROL JOINTS ARE TO BE SAW CUT.
 13. ALL RAMPS SHALL BE STIFF BROOM FINISHED PERPENDICULAR TO PEDESTRIAN FLOW.
 14. 1:12 MAXIMUM SLOPE ON ALL HANDICAP RAMPS.
 15. POINTS OF TANGENCY FOR ALL RADII TO BE SMOOTH AND CONTINUOUS FIELD ADJUST IF NECESSARY.
 16. REFER TO CIVIL AND GEOTECH REPORT FOR ASPHALT AND CONCRETE PAVING THICKNESS.
 17. MINIMIZE DISTURBANCE OUTSIDE SCOPE OF WORK.
 18. ANY DAMAGE OUTSIDE SCOPE OF WORK INCURRED DURING CONSTRUCTION SHALL BE REPAIRED BY THE CONTRACTOR, TO A LIKE NEW CONDITION.

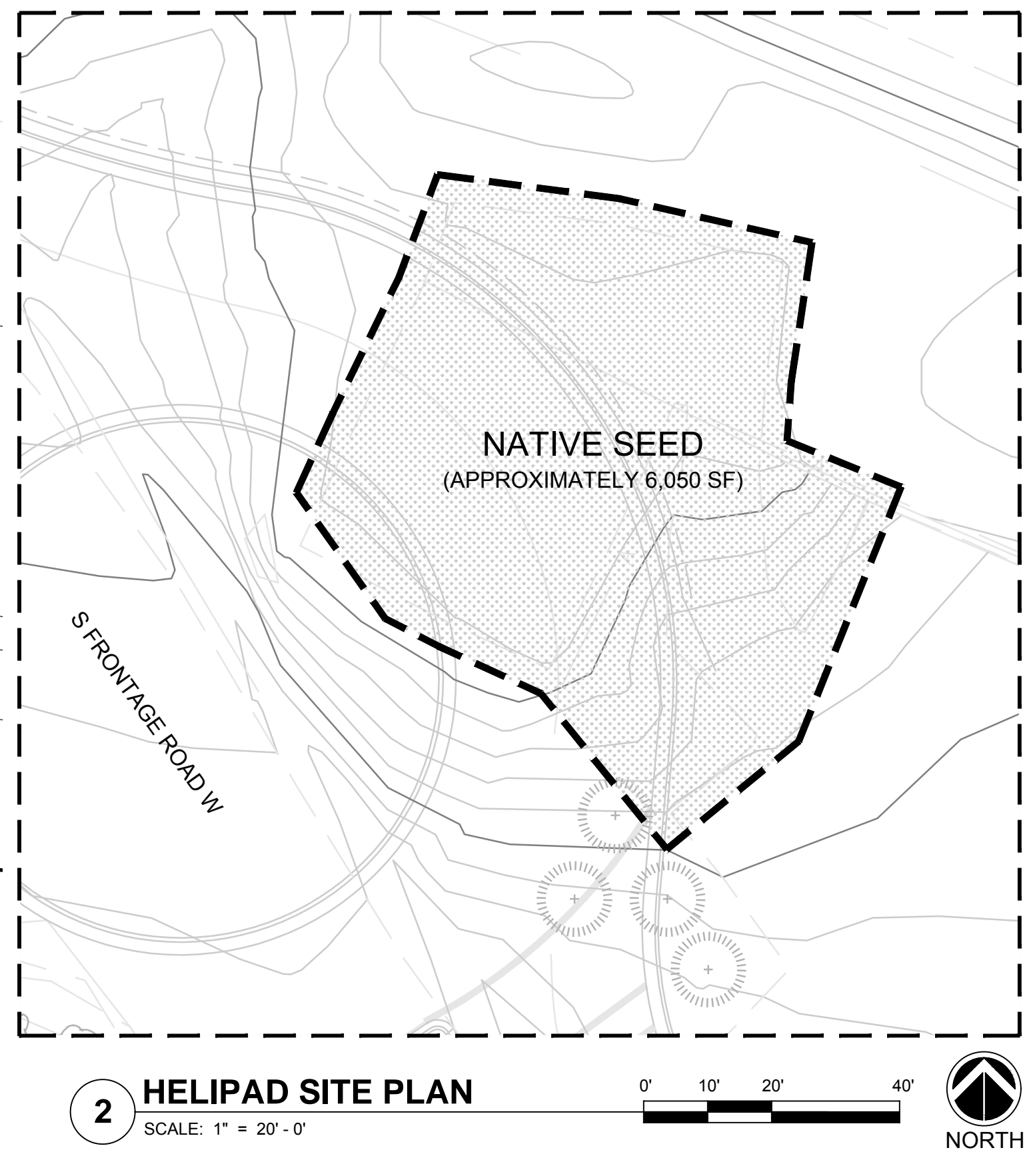
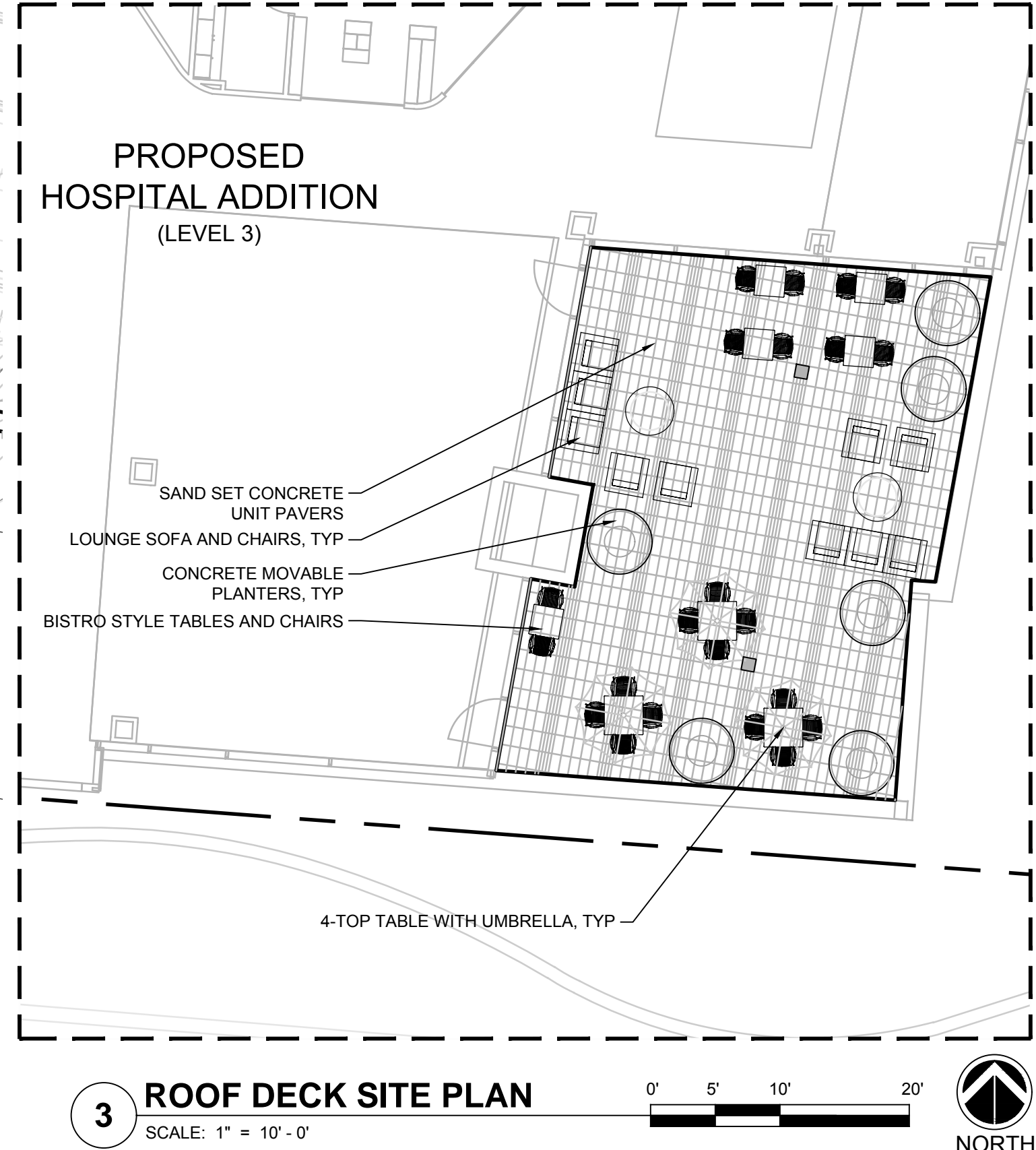

DAVIS PARTNERSHIP ARCHITECTS

Denver | 2001 Blake Street, Suite 100
Denver, CO 80205
303.861.8595

Consultant

**PROGRESS PRINTS
NOT FOR
CONSTRUCTION**

Original Issuance	Date
CONDITIONAL USE PERMIT	05/01/17

Revision	Date	No.
REVISED ISSUANCE	09/30/2017	

Project Information

**VAIL VALLEY MEDICAL CENTER
EAST WING ADDITION**

180 S. Frontage Road W., Vail, CO 81657

Sheet Information

Sheet Title:
SITE PLAN

Sheet Number:
CUP-L-101

DPA Project: 15924.00

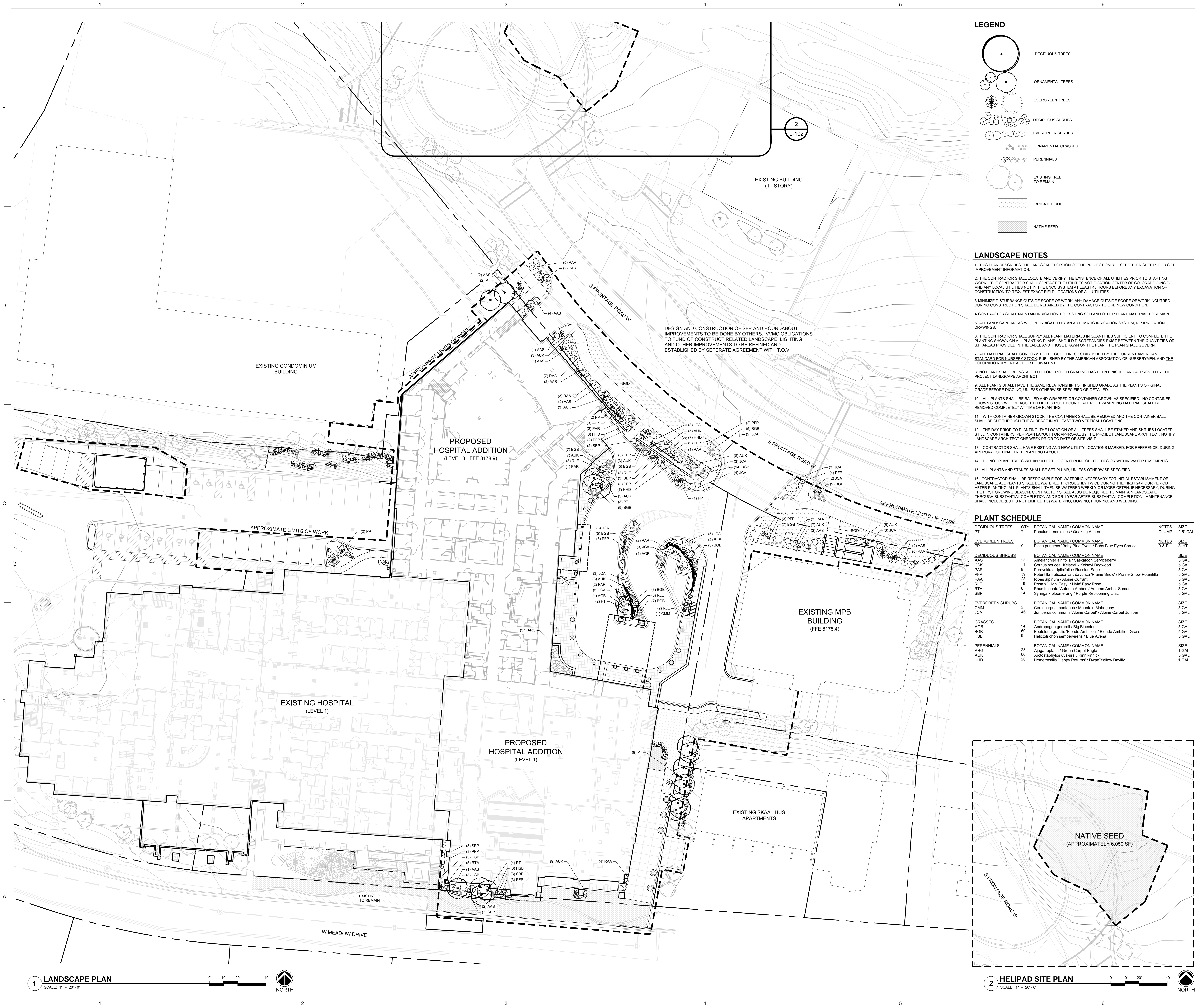

LEGEND

DECIDUOUS TREES

ORNAMENTAL TREES

EVERGREEN TREES

DECIDUOUS SHRUBS

EVERGREEN SHRUBS

ORNAMENTAL GRASSES

PERENNIALS

EXISTING TREE TO REMAIN

IRRIGATED SOD

NATIVE SEED

- LANDSCAPE NOTES**
1. THIS PLAN DESCRIBES THE LANDSCAPE PORTION OF THE PROJECT ONLY. SEE OTHER SHEETS FOR SITE IMPROVEMENT INFORMATION.

2. THE CONTRACTOR SHALL LOCATE AND VERIFY THE EXISTENCE OF ALL UTILITIES PRIOR TO STARTING WORK. THE CONTRACTOR SHALL CONTACT THE UTILITIES NOTIFICATION CENTER OF COLORADO (UNCC) AND ANY LOCAL UTILITIES NOT IN THE UNCC SYSTEM AT LEAST 48 HOURS BEFORE ANY EXCAVATION OR CONSTRUCTION TO REQUEST EXACT FIELD LOCATIONS OF ALL UTILITIES.

3. MINIMIZE DISTURBANCE OUTSIDE SCOPE OF WORK. ANY DAMAGE OUTSIDE SCOPE OF WORK INCURRED DURING CONSTRUCTION SHALL BE REPAIRED BY THE CONTRACTOR TO LIKE NEW CONDITION.

4. CONTRACTOR SHALL MAINTAIN IRRIGATION TO EXISTING SOD AND OTHER PLANT MATERIAL TO REMAIN.

5. ALL LANDSCAPE AREAS WILL BE IRRIGATED BY AN AUTOMATIC IRRIGATION SYSTEM, RE: IRRIGATION DRAWINGS.

6. THE CONTRACTOR SHALL SUPPLY ALL PLANT MATERIALS IN QUANTITIES SUFFICIENT TO COMPLETE THE PLANTING SHOWN ON ALL PLANTING PLANS. SHOULD DISCREPANCIES EXIST BETWEEN THE QUANTITIES OR S.F. AREAS PROVIDED IN THE LABEL AND THOSE DRAWN ON THE PLAN, THE PLAN SHALL GOVERN.

7. ALL MATERIAL SHALL CONFORM TO THE GUIDELINES ESTABLISHED BY THE CURRENT AMERICAN STANDARD FOR NURSERY STOCK, PUBLISHED BY THE AMERICAN ASSOCIATION OF NURSEYMEN, AND THE COLORADO NURSERY ACT, OR EQUIVALENT.

8. NO PLANT SHALL BE INSTALLED BEFORE ROUGH GRADING HAS BEEN FINISHED AND APPROVED BY THE PROJECT LANDSCAPE ARCHITECT.

9. ALL PLANTS SHALL HAVE THE SAME RELATIONSHIP TO FINISHED GRADE AS THE PLANTS ORIGINAL GRADE BEFORE DIGGING, UNLESS OTHERWISE SPECIFIED OR TALLIED.

10. ALL PLANTS SHALL BE BALLED AND WRAPPED OR CONTAINER GROWN AS SPECIFIED. NO CONTAINER GROWN STOCK WILL BE ACCEPTED IF IT IS ROOT BOUND. ALL ROOT WRAPPING MATERIAL SHALL BE REMOVED COMPLETELY AT TIME OF PLANTING.

11. WITH CONTAINER GROWN STOCK, THE CONTAINER SHALL BE REMOVED AND THE CONTAINER BALL SHALL BE CUT THROUGH THE SURFACE IN AT LEAST TWO VERTICAL LOCATIONS.

12. THE DAY PRIOR TO PLANTING, THE LOCATION OF ALL TREES SHALL BE STAKED AND SHRUBS LOCATED, STILL IN CONTAINERS, PER PLAN LAYOUT FOR APPROVAL BY THE PROJECT LANDSCAPE ARCHITECT. NOTIFY LANDSCAPE ARCHITECT ONE WEEK PRIOR TO DATE OF SITE VISIT.

13. CONTRACTOR SHALL HAVE EXISTING AND NEW UTILITY LOCATIONS MARKED, FOR REFERENCE, DURING APPROVAL OF FINAL TREE PLANTING LAYOUT.

14. DO NOT PLANT TREES WITHIN 10 FEET OF CENTERLINE OF UTILITIES OR WITHIN WATER EASEMENTS.

15. ALL PLANTS AND STAKES SHALL BE SET PLUMB, UNLESS OTHERWISE SPECIFIED.

16. CONTRACTOR SHALL BE RESPONSIBLE FOR WATERING NECESSARY FOR INITIAL ESTABLISHMENT OF LANDSCAPE. ALL PLANTS SHALL BE WATERED THOROUGHLY TWICE DURING THE FIRST 24-HOUR PERIOD AFTER PLANTING. ALL PLANTS SHALL THEN BE WATERED WEEKLY OR MORE OFTEN, IF NECESSARY, DURING THE FIRST GROWING SEASON. CONTRACTOR SHALL ALSO BE REQUIRED TO MAINTAIN LANDSCAPE THROUGH SUBSTANTIAL COMPLETION AND FOR 1 YEAR AFTER SUBSTANTIAL COMPLETION. MAINTENANCE SHALL INCLUDE (BUT IS NOT LIMITED TO) WATERING, MOVING, PRUNING, AND WEEDING.

PLANT SCHEDULE

DECIDUOUS TREES	QTY	BOTANICAL NAME / COMMON NAME	NOTES	SIZE
PT	7	Populus tremuloides / Quaking Aspen	CLUMP	2.5' CAL
EVERGREEN TREES				
PP	9	Picea purgens 'Baby Blue Eyes' / Baby Blue Eyes Spruce	NOTES B & B	8' HT
DECIDUOUS SHRUBS				
AAS	12	Amelanchier alnifolia / Saskatoon Serviceberry		5 GAL
CSK	11	Cornus sericea 'Kelsey' / Kelsey Dogwood		5 GAL
PAR	8	Pieris japonica 'Little White' / Little White Pieris		5 GAL
PPF	39	Potentilla fruticosa var. 'daurica' 'Prairie Snow' / Prairie Snow Potentilla		5 GAL
RAA	28	Rosa alpinum / Alpine Rose		5 GAL
RLE	19	Rosa x 'Livia' 'Easy' / Livia Easy Rose		5 GAL
RTA	8	Rhus typhina 'Autumn Amber' / Autumn Amber Sumac		5 GAL
SBP	14	Syringa x 'blooming' / Purple Reblooming Lilac		5 GAL
EVERGREEN SHRUBS				
CMM	2	Cercocarpus montanus / Mountain Mahogany		5 GAL
JCA	46	Juniperus communis 'Alpine Carpet' / Alpine Carpet Juniper		5 GAL
GRASSES				
AGB	14	Andropogon gerardii / Big Bluestem		5 GAL
BGB	69	Bouteloua gracilis 'Blonde Ambition' / Blonde Ambition Grass		5 GAL
HSB	9	Helleborichon sempervirens / Blue Avena		5 GAL
PERENNIALS				
ARG	23	Ajuga reptans / Green Carpet Bugle		1 GAL
AUK	60	Arctostaphylos uva-ursi / Kinnikinnick		5 GAL
HHD	20	Hemerocallis 'Happy Returns' / Dwarf Yellow Daylily		1 GAL

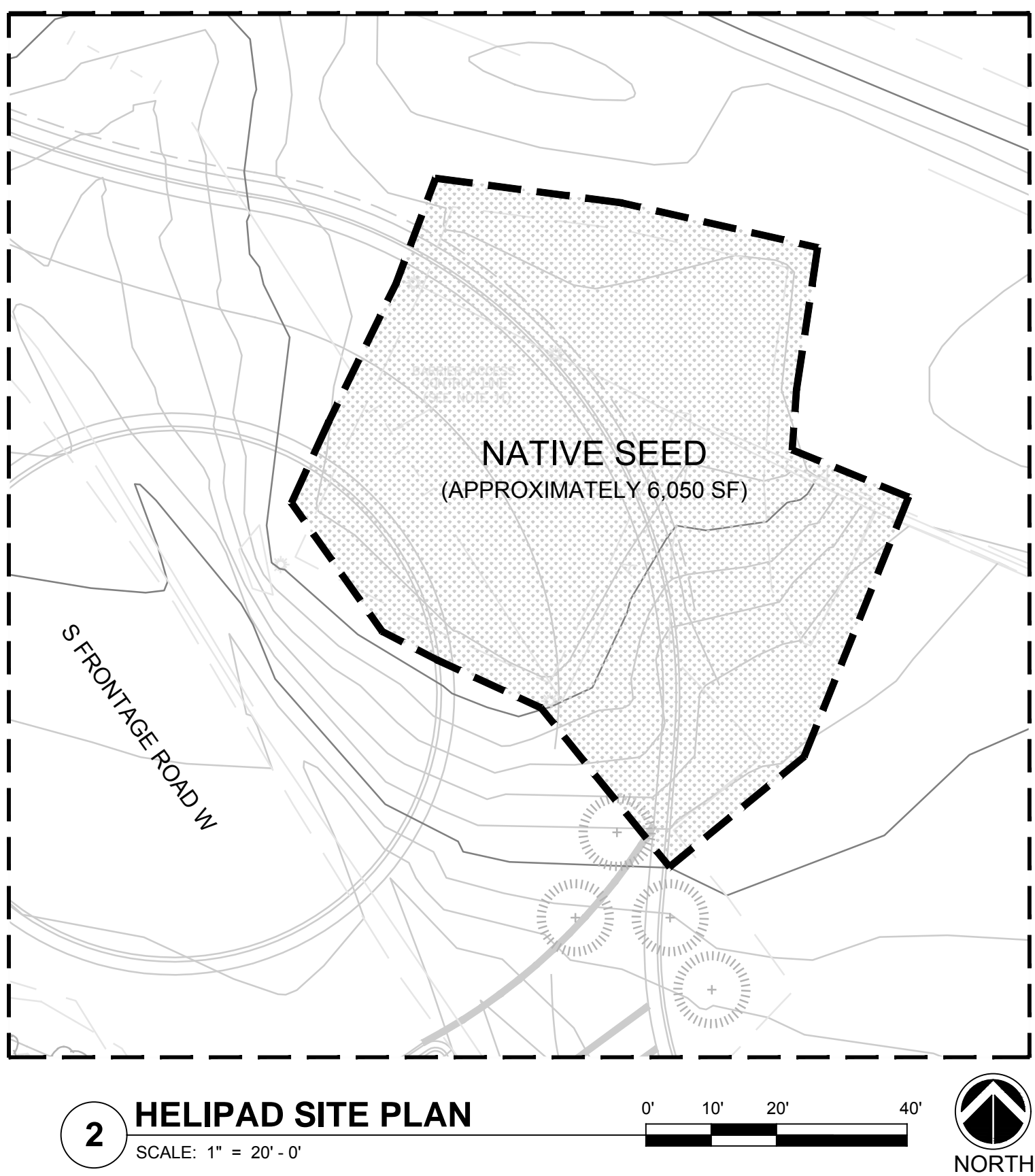

DAVIS PARTNERSHIP ARCHITECTS

Denver | 2001 Blake Street, Suite 100
Denver, CO 80205
303.861.8595

Consultant

PROGRESS PRINTS
NOT FOR
CONSTRUCTION

Original Issuance

Date

05/01/17

CONDITIONAL USE PERMIT

Revision

Date

No.

09/30/2017

REVISED ISSUANCE

Project Information

VAIL VALLEY MEDICAL CENTER
EAST WING ADDITION

180 S. Frontage Road W. Vail, CO 81657

Sheet Information

Sheet Title:
LANDSCAPE PLAN

Sheet Number:
CUP-L-102

DPA Project:
15924.00



1 PHASE I SITE PLAN
SCALE: 1" = 30'-0"



2001 Blake Street, Suite 100
Denver, CO 80205
303.861.8595

Consultant

PROGRESS PRINTS
NOT FOR
CONSTRUCTION

Original Issuance	Date
CONDITIONAL USE PERMIT	05/01/17

Revision	Date	No.
REVISED ISSUANCE	08/30/2017	

Project Information

VAIL VALLEY MEDICAL CENTER
EAST WING ADDITION
180 S. Frontage Road W., Vail, CO 81657

Sheet Information

Sheet Title:
PHASE I SITE
PLAN

Sheet Number:

CUP-PH-101

DPA Project: 15924.00

E

D

C

B

A

E

D

C

B

A

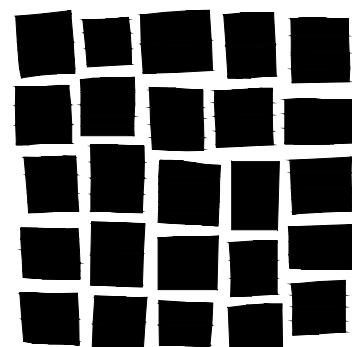

DAVIS
PARTNERSHIP
ARCHITECTS

2001 Blake Street, Suite 100
Denver, CO 80205
303.861.6557

Consultant

PROGRESS PRINTS
NOT FOR
CONSTRUCTION

Original Issuance	Date
CONDITIONAL USE PERMIT	05/01/17

Revision	Date	No.
REVISED ISSUANCE	08/30/2017	

Project Information

VAIL VALLEY MEDICAL CENTER
EAST WING ADDITION

180 S. Frontage Road W., Vail, CO 81657

Sheet Information

Sheet Title:
PHASE II SITE
PLAN

Sheet Number:

CUP-PH-102

DPA Project: 15924.00



1 PHASE II SITE PLAN - COMPLETION OF EAST WING
SCALE: 1" = 30' - 0"

0' 15' 30' 60'



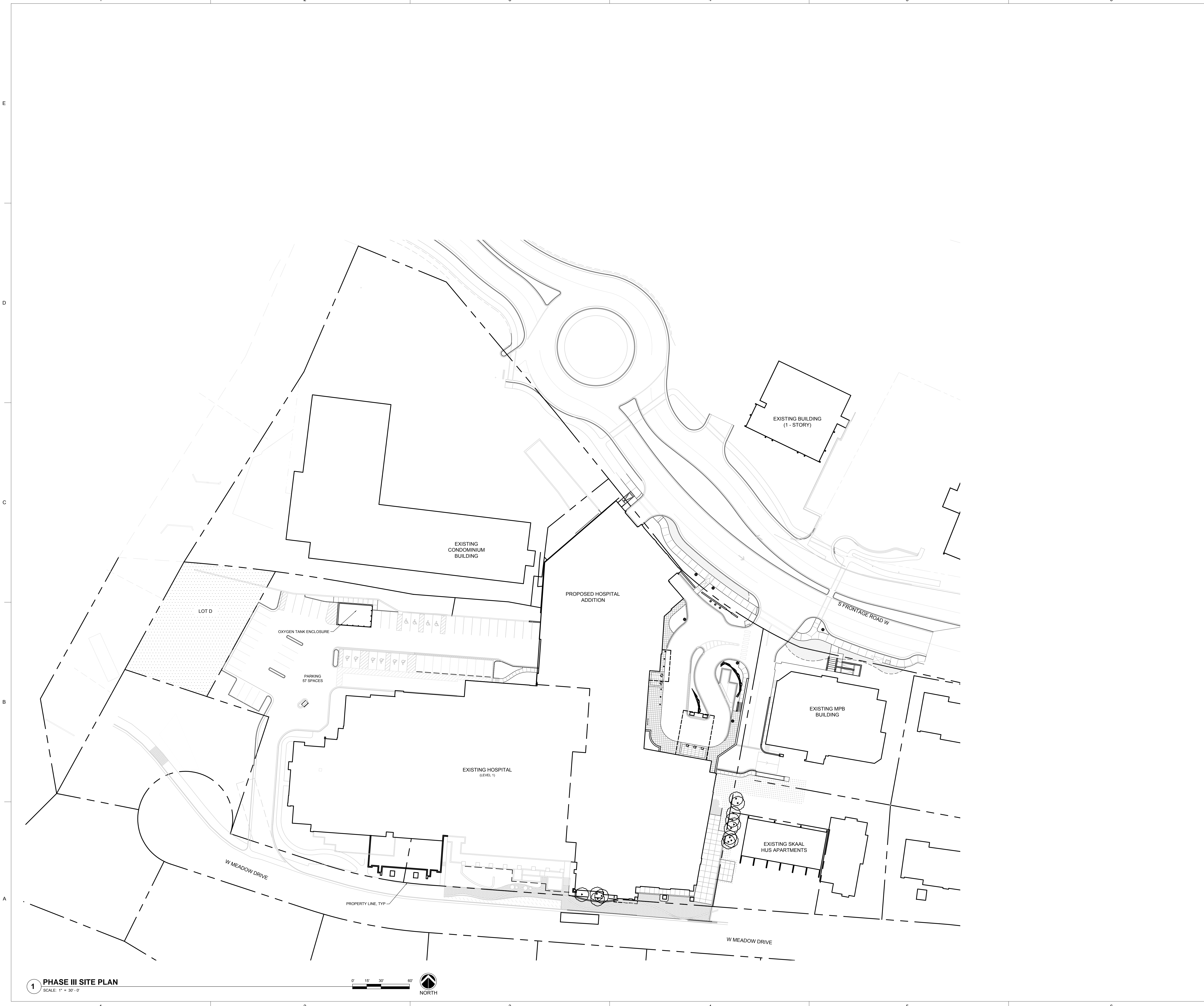

1 PHASE III SITE PLAN

SCALE: 1" = 30'-0"

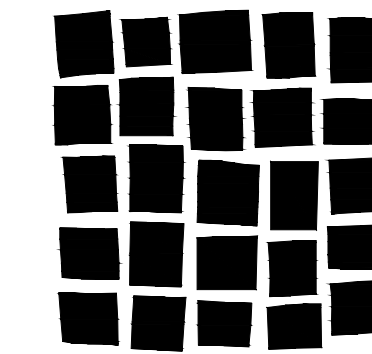
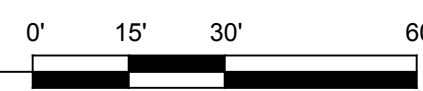

**DAVIS
PARTNERSHIP
ARCHITECTS**

2001 Blake Street, Suite 100
Denver, CO 80205
303.861.6555

Consultant

**PROGRESS PRINTS
NOT FOR
CONSTRUCTION**

Original Issuance	Date
CONDITIONAL USE PERMIT	05/01/17

Revision	Date	No.
REVISED ISSUANCE	08/30/2017	

Project Information

**VAIL VALLEY MEDICAL CENTER
EAST WING ADDITION**

180 S. Frontage Road W., Vail, CO 81657

Sheet Information

Sheet Title:
**PHASE III SITE
PLAN**

Sheet Number:

CUP-PH-103

DPA Project: 15924.00



1 COMBINED SURVEY
SCALE: 1" = 50'-0"

LEGEND			
	UTILITY POLE		BURIED GAS LINE
	GUY WIRE		GAS METER
	GUY POLE		GAS LINE MARKER
	BURIED ELECTRIC LINE		BURIED SANITARY SEWER LINE
	ELECTRIC TRANSFORMER		SANITARY SEWER MANHOLE
	ELECTRIC VAULT/MANHOLE		SANITARY SEWER CLEANOUT
	ELECTRIC METER		STORM SEWER MANHOLE
	ELECTRIC OUTLET		STORM SEWER INLET
	ELECTRIC HANDHOLE		CULVERT
	BURIED TELEPHONE LINE		SIGN
	BURIED FIBER OPTIC LINE		LIGHT/LIGHT POLE
	COMMUNICATIONS VAULT/MANHOLE		SPRINKLER VALVE
	TELEPHONE PEDESTAL		FLAGPOLE
	TELEPHONE HANDHOLE		LARGE BOULDER
	BURIED WATER LINE		DENOTES DECIDUOUS TREE W/ APPROX. TRUNK DIAMETER
	FIRE HYDRANT		DENOTES CONIFEROUS TREE W/ APPROX. TRUNK DIAMETER
	WATER VALVE		
	WATER STAND PIPE		
	WELL HEAD		
	POST INDICATOR VALVE		
	BURIED CABLE TV LINE		
	CABLE TV PEDESTAL		
	CABLE TV HANDHOLE		
	APPROXIMATE LOCATION UNDERGROUND FILE		

PROPERTY LINE = PARCELS 142, T.O.V. MINIMUM SITE, VNB BUILDING AND LOTS E,F,G,H, VAIL VILLAGE SECOND FILING
(EXCEPT WHERE LINE RUNS CONCURRENTLY WITH I-70 RIGHT-OF-WAY)

PROPERTY LINE = ADJOINING PARCELS

I-70 RIGHT-OF-WAY = CDQH PROJECT 170-2(7)183

BARRIER ACCESS LINE = SCALED FROM CDQH PROJECT 170-2(7)183

ACCESS CONTROL LINE = CDQH PROJECT 170-2(7)183

C/L RIGHT-OF-WAY = CDQH PROJECT 170-2(7)183

PROPERTY LINE - PARCELS 1&2, T.O.V. MUNICIPE SITE, VNB BUILDING AND LOTS E,F&10, VAIL VILLAGE SECOND FILING
(EXCEPT WHERE LINE RUNS CONCURRENTLY WITH I-70 RIGHT-OF-WAY)

PROPERTY LINE - ADJOINING PARCELS

I-70 RIGHT-OF-WAY - CDOH PROJECT 170-2(7)183

BARRIER ACCESS LINE - SCALED FROM CDOH PROJECT 170-2(7)183

ACCESS CONTROL LINE - CDOH PROJECT 170-2(7)183

C/L RIGHT-OF-WAY - CDOH PROJECT 170-2(7)183

NOTES:

- 1) DATE OF SURVEY: 12/27/11
- 2) LAND TITLE GUARANTEE CO. POLICY NO. V52032235, DATED 12/5/11 WAS RELIED UPON FOR ALL TITLE AND EASEMENT INFORMATION
- 3) NOTICE: ACCORDING TO COLORADO LAW YOU MUST COMMENCE ANY LEGAL ACTION BASED UPON ANY DEFECT IN THIS SURVEY WITHIN THREE YEARS AFTER YOU FIRST DISCOVER SUCH DEFECT. IN NO EVENT, MAY ANY ACTION BASED UPON ANY DEFECT IN THIS SURVEY BE COMMENCED MORE THAN TEN YEARS FROM THE DATE OF THE CERTIFICATION SHOWN HEREON.
- 4) BASIS OF BEARINGS: A LINE BETWEEN FOUND MONUMENTS AT THE CORNER OF SECTIONS 6, 5 AND THE SOUTH 1/16 CORNER OF SECTIONS S&6 HAVING A BEARING OF N00°19'56"W 6/5 7/8
- 5) BUILDING SETBACK INFORMATION IS NOT PLATTED. SETBACKS TO BE PRESCRIBED BY TOWN OF VAIL PLANNING AND ENVIRONMENTAL COMMISSION AS SET FORTH IN ARTICLE C-5, CHAPTER 9 OF TOWN OF VAIL ZONING REGULATIONS.
- 6) THESE PARCELS MAY BE AFFECTED BY A RIGHT-OF-WAY DEED RECORDED IN BOOK 127, PAGE 466, DATED JUNE, 1941 TO THE STATE OF COLORADO AS A PUBLIC HIGHWAY. THE DESCRIPTION CONTAINS TOO MANY ERRORS TO ACCURATELY PLOT.
- 7) THIS SURVEY AND THE INFORMATION CONTAINED HEREON IS THE PROPERTY OF EAGLE VALLEY SURVEYING, INC. AND IS INTENDED FOR THE SOLE USE OF THE ORIGINAL CLIENT ONLY. ANY USE OF OR TRANSFER TO OTHERS IS PROHIBITED.
- 8) DISCREPANCIES EXIST BETWEEN VESTING DEEDS FOR PARCELS 1&2 AND LEGAL DESCRIPTION FOR COLORADO DEPARTMENT OF HIGHWAYS PROJECT 170-2(7)183, FOUND AT BOOK 219, PAGE 441. WHERE SUCH DISCREPANCIES ARE FOUND, ACCEPTED PROPERTY LINE REFLECTS THE DEEDED LEGAL DESCRIPTIONS, AS SHOWN HEREON.
- 9) ALL BURIED UTILITIES SHOWN HEREON WERE LOCATED BY OTHERS; EAGLE VALLEY SURVEYING ASSUMES NO RESPONSIBILITY FOR THE ACCURACY AND/OR THE COMPLETENESS OF THE LOCATES SHOWN.
- 10) BASIS OF ELEVATION: NOS CONTROL POINT "SPRADDLE" ELEV = 8287' (NAVD 88)
- 11) BARRIER ACCESS CONTROL LINE (B-LINE) SHOWN IS SCALED FROM COLORADO DEPARTMENT OF HIGHWAYS PROJECT NO. 170-2(7)183.

PARCEL 1:

A PART OF THE SOUTHEAST QUARTER OF SECTION 6, TOWNSHIP 5 SOUTH, RANGE 80 WEST OF THE 6TH PRINCIPAL MERIDIAN, COUNTY OF EAGLE, STATE OF COLORADO, MORE PARTICULARLY DESCRIBED AS FOLLOWS:

COMMENCING AT THE SE CORNER OF SAID SECTION 6; THENCE N02°28'15"W AND ALONG THE EAST LINE OF SAID SE QUARTER 72.75 FEET TO A POINT, SAID POINT BEING 110.00 FEET NORTHEASTERLY FROM THE SOUTHEASTERLY RIGHT OF WAY LINE OF U.S. HIGHWAY NO. 6 AS MEASURED AT RIGHT ANGLES THERETO; THENCE N 79°45'11"W AND ALONG A LINE PARALLEL TO SAID SOUTHEASTERLY RIGHT OF WAY LINE 145.00 FEET TO THE TRUE POINT OF BEGINNING; THENCE N10°05'11"E, 63.50 FEET; THENCE N72°02'02"W, 226.70 FEET; THENCE N63°08'04"W, 200.00 FEET; THENCE N66°43'48"W, 164.39 FEET; THENCE CONTINUING ALONG THE AFORESAID COURSE, 208.00 FEET; THENCE S22°53'00"W, 47.79 FEET; THENCE S47°24'53"E, 183.50 FEET TO A POINT OF CURVE; THENCE ALONG A CURVE TO THE LEFT HAVING A RADIUS OF 193.40 FEET, A CENTRAL ANGLE OF 304°74'44", AN ARC DISTANCE OF 106.10 FEET; THENCE S 77°12'37"E, 183.50 FEET TO A POINT OF INTERSECTION WITH THE N RIGHT OF WAY LINE OF U.S. HIGHWAY NO. 6; SAID LINE BEING 110.00 FEET NORTHEASTERLY FROM THE SOUTHEASTERLY RIGHT OF WAY LINE OF U.S. HIGHWAY NO. 6 AS MEASURED AT RIGHT ANGLES THERETO; THENCE S79°45'11"E AND ALONG SAID N RIGHT OF WAY LINE 397.50 FEET TO THE TRUE POINT OF BEGINNING.

EXCEPTING THEREFROM THAT PORTION OF SAID PROPERTY DESCRIBED IN DEED RECORDED JULY 14, 1971 IN BOOK 221 AT PAGE 6.

PARCEL 2:

A PART OF THE SOUTHWEST ONE-QUARTER OF SECTION 6, TOWNSHIP 5 SOUTH, RANGE 80 WEST OF THE 6TH P.M., COUNTY OF EAGLE, STATE OF COLORADO, MORE PARTICULARLY DESCRIBED AS FOLLOWS:

COMMENCING AT THE S.E. CORNER OF SAID SECTION 6; THENCE N02°28'15"W AND ALONG THE E LINE OF SAID S.E. 1/4 OF SAID SECTION 6 72.75 FEET TO A POINT, SAID POINT BEING 110.00 FEET NORTHEASTERLY FROM THE SOUTHEASTERLY RIGHT OF WAY LINE OF U.S. HIGHWAY NO. 6 AS MEASURED AT RIGHT ANGLES THERETO; THENCE N79°45'11"W AND ALONG A LINE PARALLEL TO SAID SOUTHERLY RIGHT OF WAY LINE 145.00 FEET TO THE TRUE POINT OF BEGINNING; THENCE N10°05'11"E, 78.00 FEET; THENCE N03°08'04"W, 426.70 FEET; THENCE N50°01'22"W, 152.57 FEET; THENCE S27°42'40"W, 194.66 FEET; THENCE S62°48'05"E, 36.32 FEET TO A POINT, SAID POINT BEING 110.00 FEET N.E. FROM SAID SOUTH RIGHT OF WAY LINE OF U.S. HIGHWAY NO. 6 AS MEASURED AT RIGHT ANGLES THERETO; THENCE S79°45'11"E AND ALONG A LINE PARALLEL TO SAID SOUTH RIGHT OF WAY LINE 508.56 FEET TO THE TRUE POINT OF BEGINNING, COUNTY OF EAGLE, STATE OF COLORADO.

DAVIS
PARTNERSHIP
ARCHITECTS

2901 Blake Street, Suite 100
Denver, CO 80205
303.861.8505

Consultant

PROGRESS PRINTS
NOT FOR
CONSTRUCTION

Original Issuance	Date	
CONDITIONAL USE PERMIT	05/01/17	
Revision	Date	No.
REVISED ISSUANCE	08/30/2017	

Project Information

VAIL VALLEY MEDICAL CENTER
EAST WING ADDITION

180 S. Frontage Road W. Vail, CO 81657

Sheet Information

Sheet Title:
COMBINED
SURVEY

Sheet Number:

CUP-TS-101

DPA Project: 15924.00

LUMINAIRE SCHEDULE										
GENERAL NOTES:										
A. Catalog number refers to first name listed under manufacturer per luminaire type. Remaining manufacturers listed are considered to be equivalent products for this project and shall meet all criteria listed including that called for by the specific luminaire catalog number. Catalog numbers do not necessarily represent complete catalog numbers. All items listed in the description shall be provided.										
B. Refer to lighting specifications for additional requirements.										
C. Provide unit pricing for all luminaires by type and submit with bid form.										
Type	Description	Lamp	Apparent Load	Ballast Voltage	Manufacturer	Catalog Series	Finish	Mounting	Depth	Note
E1	EXTERIOR POLE MOUNTED LED LUMINAIRE, FULL CUT-OFF HOUSE SIDE SHIELD, 700mA DRIVER, TYPE 3 DISTRIBUTION, HORIZONTAL LEDS, CLEAR LENS, ANGLED HOOD, MOUNTED ON SINGLE POLE ARM (FIXTURE BELOW WITH ARM MOUNTED UP), ROUND STEEL POLE	LED 3000K 3200 LUMENS 0-10V - 10% DIMMING	71 VA	277 V	ARCHITECTURAL AREA LIGHTING	PKWM	BLACK WITH COPPER HOOD, DIFFUSED LENS	20" MAX INCLUDING 3'-0" BASE	0' - 0"	
E2	4" WIDE LED CONTINUOUS WET RECESSED WET LOCATION LINEAR SLOT	LED 3000K 3191 LUMENS/FT	19 VA	277 V	PINNACLE	EV3	WHITE	RECESSED	0' - 4 13/16"	
E3	EXTERIOR WALL MOUNTED LED LUMINAIRE, FULL CUT-OFF HOUSE SIDE SHIELD, 36 LEDS, ANGLED HOOD, DSOF DECORATIVE SCREEN, MOUNTED FIXTURE BELOW WITH ARM MOUNTED UP	LED 3000K 3000K 1812 LUMENS	36 VA	277 V	ARCHITECTURAL AREA LIGHTING	PKWS	BLACK WITH COPPER HOOD/SCREEN EN	WALL		
E4	10" x 3/8" RECESSED LED WET LOCATION STEP LIGHT, 6 LEDS, ASYMMETRIC FORWARD-THROW DISTRIBUTION, SHIELDED LIGHT SOURCE, 350 MA DRIVER	LED 3000K 354 LUMENS	6 VA	277 V	WIE EF	615-1321	BLACK	WALL	0' - 3 15/16"	
E5	15" x 7" LED EXTERIOR WALL PACK, (2) 21 LED LIGHTBARS, TYPE IV DISTRIBUTION WITH BACK LIGHT CONTROL	LED 3000K 5200 LUMENS	73 VA	277 V	EATON	INVUE	BLACK	WALL		
E6	EXTERIOR LED BOLLARD, FULL CUT-OFF, T3 DISTRIBUTION, 6 LEDS, DSOF DECORATIVE SCREEN	LED 3000K 524 LUMENS	6 VA	277 V	ARCHITECTURAL AREA LIGHTING	PKWB	BLACK WITH COPPER SCREEN	SURFACE	0' - 0"	
E7	EXTERIOR POLE MOUNTED LED LUMINAIRE, FULL CUT-OFF HOUSE SIDE SHIELD, 700mA DRIVER, TYPE 3 DISTRIBUTION, HORIZONTAL LEDS, CLEAR LENS, ANGLED HOOD, MOUNTED ON SINGLE POLE ARM (POST TOP), ROUND STEEL POLE	LED 3000K 3200 LUMENS 0-10V - 10% DIMMING	71 VA	277 V	ARCHITECTURAL AREA LIGHTING	PKWM	BLACK WITH COPPER HOOD, DIFFUSED LENS	15" MAX INCLUDING 3'-0" BASE	0' - 0"	
E8	6" DIAMETER LED RECESSED WET LOCATION DOWNLIGHT, 45 DEGREE CUTOFF	LED 3000K 1500 LUMENS	20 VA	277 V	PRESCOLITE	LF6LED4	CLEAR SEMI-CYFLU SE	RECESSED	0' - 6 3/8"	

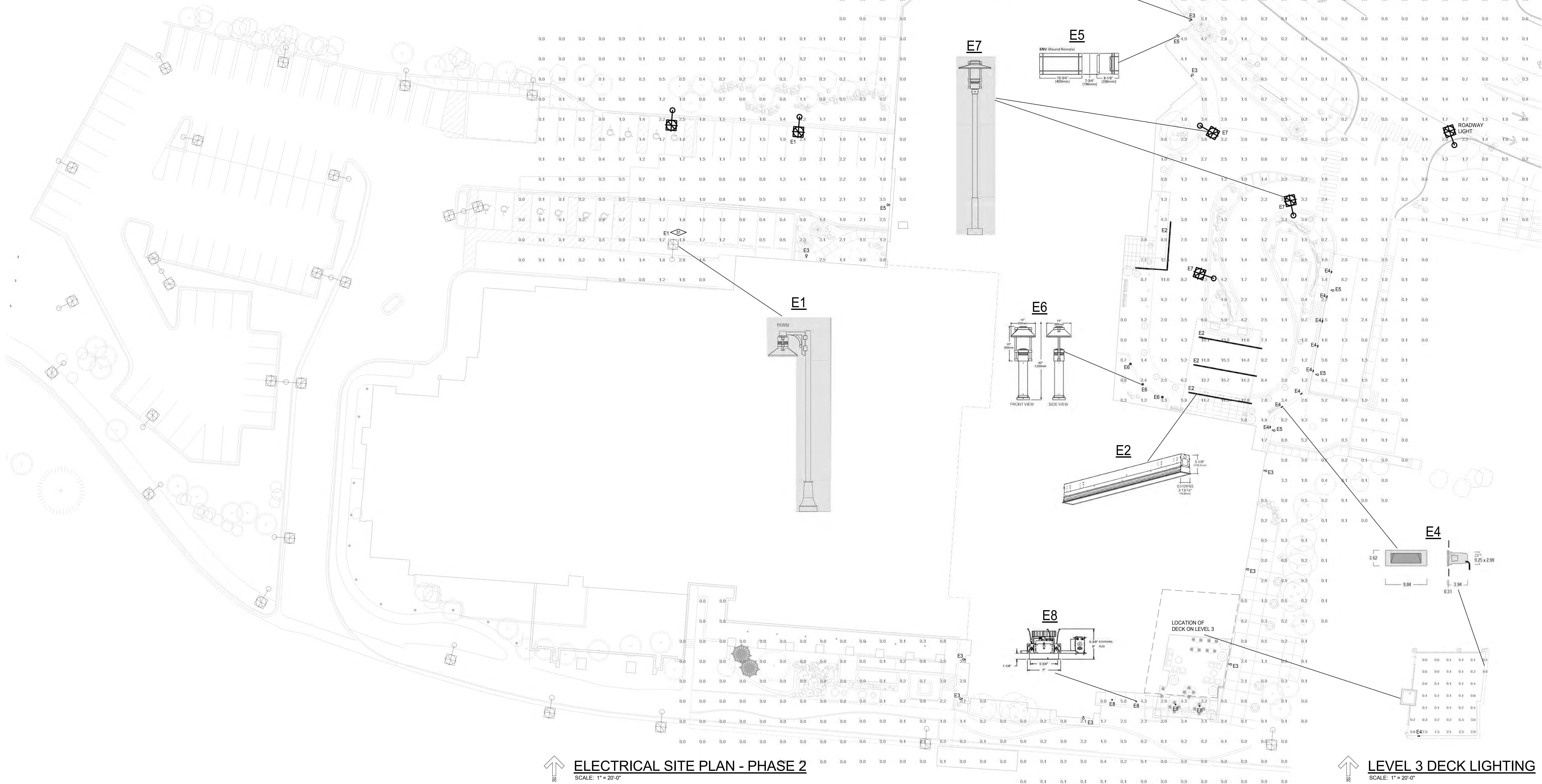

ELECTRICAL SITE PLAN - PHASE 2
SCALE: 1" = 20'-0"

LEVEL 3 DECK LIGHTING
SCALE: 1" = 20'-0"

Feature Square® Pedestrian Horizontal LED – PKWM

TYPE E1

FEATURES

- Recessed, uniform, glare free illumination
- KNX® or DALI 9000/100000
- Type E1: 10 x 10 x 2.5mm
- 3000K, 4000K, 5000K CCT
- IP65 standard powder coat finish
- 0-100 dimming ready

SPECIFICATIONS

Technical drawing of the Feature Square PKWM E1 LED light fixture. The top view shows a square fixture with a width of 100mm and a depth of 25mm. The side view shows a height of 10mm. The drawing is labeled 'PKWM E1' and 'LED 100x100x2.5mm'.

PKWM E1
LED 100x100x2.5mm

Technical drawing of the Feature Square PKWM E1 LED light fixture. The top view shows a square fixture with a width of 100mm and a depth of 25mm. The side view shows a height of 10mm. The drawing is labeled 'PKWM E1' and 'LED 100x100x2.5mm'.

PKWM E1

Technical drawing of the Feature Square PKWM E1 LED light fixture. The top view shows a square fixture with a width of 100mm and a depth of 25mm. The side view shows a height of 10mm. The drawing is labeled 'PKWM E1' and 'LED 100x100x2.5mm'.

PKWM E1

Technical drawing of the Feature Square PKWM E1 LED light fixture. The top view shows a square fixture with a width of 100mm and a depth of 25mm. The side view shows a height of 10mm. The drawing is labeled 'PKWM E1' and 'LED 100x100x2.5mm'.

PKWM E1

Technical drawing of the Feature Square PKWM E1 LED light fixture. The top view shows a square fixture with a width of 100mm and a depth of 25mm. The side view shows a height of 10mm. The drawing is labeled 'PKWM E1' and 'LED 100x100x2.5mm'.

PKWM E1

Technical drawing of the Feature Square PKWM E1 LED light fixture. The top view shows a square fixture with a width of 100mm and a depth of 25mm. The side view shows a height of 10mm. The drawing is labeled 'PKWM E1' and 'LED 100x100x2.5mm'.

PKWM E1

Technical drawing of the Feature Square PKWM E1 LED light fixture. The top view shows a square fixture with a width of 100mm and a depth of 25mm. The side view shows a height of 10mm. The drawing is labeled 'PKWM E1' and 'LED 100x100x2.5mm'.

PKWM E1

Technical drawing of the Feature Square PKWM E1 LED light fixture. The top view shows a square fixture with a width of 100mm and a depth of 25mm. The side view shows a height of 10mm. The drawing is labeled 'PKWM E1' and 'LED 100x100x2.5mm'.

PKWM E1

Technical drawing of the Feature Square PKWM E1 LED light fixture. The top view shows a square fixture with a width of 100mm and a depth of 25mm. The side view shows a height of 10mm. The drawing is labeled 'PKWM E1' and 'LED 100x100x2.5mm'.

PKWM E1

Technical drawing of the Feature Square PKWM E1 LED light fixture. The top view shows a square fixture with a width of 100mm and a depth of 25mm. The side view shows a height of 10mm. The drawing is labeled 'PKWM E1' and 'LED 100x100x2.5mm'.

PKWM E1

Technical drawing of the Feature Square PKWM E1 LED light fixture. The top view shows a square fixture with a width of 100mm and a depth of 25mm. The side view shows a height of 10mm. The drawing is labeled 'PKWM E1' and 'LED 100x100x2.5mm'.

PKWM E1

Technical drawing of the Feature Square PKWM E1 LED light fixture. The top view shows a square fixture with a width of 100mm and a depth of 25mm. The side view shows a height of 10mm. The drawing is labeled 'PKWM E1' and 'LED 100x100x2.5mm'.

PKWM E1

Technical drawing of the Feature Square PKWM E1 LED light fixture. The top view shows a square fixture with a width of 100mm and a depth of 25mm. The side view shows a height of 10mm. The drawing is labeled 'PKWM E1' and 'LED 100x100x2.5mm'.

PKWM E1

Technical drawing of the Feature Square PKWM E1 LED light fixture. The top view shows a square fixture with a width of 100mm and a depth of 25mm. The side view shows a height of 10mm. The drawing is labeled 'PKWM E1' and 'LED 100x100x2.5mm'.

PKWM E1

Technical drawing of the Feature Square PKWM E1 LED light fixture. The top view shows a square fixture with a width of 100mm and a depth of 25mm. The side view shows a height of 10mm. The drawing is labeled 'PKWM E1' and 'LED 100x100x2.5mm'.

PKWM E1

architectural
acoustics

ARCHITECTURAL ACOUSTICS
Pohlmannstraße 10 • 42699 Solingen • Germany • Tel. +49 212 657-1
Fax +49 212 657-1000 • E-Mail: info@architectural-acoustics.com
www.architectural-acoustics.com

JOB
TYPE
NOTES

CEL
RDA

11

PERFORMANCE SPECIFICATION Pedestrian Horizontal LED – PKWM

TYPE **E1**

ORDERING INFORMATION		12345678						
MODEL		1	2	3	4	5	6	7
PKWM		Head	Distribution Lens	Optic	Drive Current	Options		Mounting
1. HOOO		A. DRIVE CURRENT H00-277 (AC input)						
(H00-277)		B. HOUSING COLOR H00-303 (RAL 9005)						
(H00-303)		C. HOUSING FINISH H00-303 (RAL 9005)						
2. DISTRIBUTION		3. COLOR						
HOUSING LED - CHASE LENS		4. OPTIC						
4.01C		5.01C						
4.02C		5.02C						
4.03C		5.03C						
4.04C		5.04C						
4.05C		5.05C						
4.06C		5.06C						
4.07C		5.07C						
4.08C		5.08C						
4.09C		5.09C						
4.10C		5.10C						
4.11C		5.11C						
4.12C		5.12C						
4.13C		5.13C						
4.14C		5.14C						
4.15C		5.15C						
4.16C		5.16C						
4.17C		5.17C						
4.18C		5.18C						
4.19C		5.19C						
4.20C		5.20C						
4.21C		5.21C						
4.22C		5.22C						
4.23C		5.23C						
4.24C		5.24C						
4.25C		5.25C						
4.26C		5.26C						
4.27C		5.27C						
4.28C		5.28C						
4.29C		5.29C						

[illegible][illegible][illegible][illegible][illegible][illegible][illegible][illegible]

PKBW – Parkway Square Bollard

TYPE C6

- Three surface finishes including L24, brushed and vertical
- 10 year warranty
- By European manufacturers
- 10 year warranty
- Tempered stainless steel

- Cast aluminium base
- Full compliance with EN 12453
- Powder coat finish in standard colour or a polymer powder coat

1. LUMINAIRE & OPTICS		3. LAMP/VALVE & GLASS		4. OPTIONS	
LUMINAIRE		LAMP/VALVE & GLASS		OPTIONAL	
1.1 LUMINAIRE		3.1 LAMP/VALVE & GLASS		4.1 OPTIONS	
1.1.1 Luminaire type: Fluorescent/LED		3.1.1 Lamp/valve and glass: LED		4.1.1 Options: None	
1.1.2 Luminaire type: LED		3.1.2 Lamp/valve and glass: LED		4.1.2 Options: None	
1.1.3 Luminaire type: LED		3.1.3 Lamp/valve and glass: LED		4.1.3 Options: None	
1.1.4 Luminaire type: LED		3.1.4 Lamp/valve and glass: LED		4.1.4 Options: None	
1.1.5 Luminaire type: LED		3.1.5 Lamp/valve and glass: LED		4.1.5 Options: None	
1.1.6 Luminaire type: LED		3.1.6 Lamp/valve and glass: LED		4.1.6 Options: None	
1.1.7 Luminaire type: LED		3.1.7 Lamp/valve and glass: LED		4.1.7 Options: None	
1.1.8 Luminaire type: LED		3.1.8 Lamp/valve and glass: LED		4.1.8 Options: None	
1.1.9 Luminaire type: LED		3.1.9 Lamp/valve and glass: LED		4.1.9 Options: None	
1.1.10 Luminaire type: LED		3.1.10 Lamp/valve and glass: LED		4.1.10 Options: None	
1.1.11 Luminaire type: LED		3.1.11 Lamp/valve and glass: LED		4.1.11 Options: None	
1.1.12 Luminaire type: LED		3.1.12 Lamp/valve and glass: LED		4.1.12 Options: None	
1.1.13 Luminaire type: LED		3.1.13 Lamp/valve and glass: LED		4.1.13 Options: None	
1.1.14 Luminaire type: LED		3.1.14 Lamp/valve and glass: LED		4.1.14 Options: None	
1.1.15 Luminaire type: LED		3.1.15 Lamp/valve and glass: LED		4.1.15 Options: None	
1.1.16 Luminaire type: LED		3.1.16 Lamp/valve and glass: LED		4.1.16 Options: None	
1.1.17 Luminaire type: LED		3.1.17 Lamp/valve and glass: LED		4.1.17 Options: None	
1.1.18 Luminaire type: LED		3.1.18 Lamp/valve and glass: LED		4.1.18 Options: None	
1.1.19 Luminaire type: LED		3.1.19 Lamp/valve and glass: LED		4.1.19 Options: None	
1.1.20 Luminaire type: LED		3.1.20 Lamp/valve and glass: LED		4.1.20 Options: None	
1.1.21 Luminaire type: LED		3.1.21 Lamp/valve and glass: LED		4.1.21 Options: None	
1.1.22 Luminaire type: LED		3.1.22 Lamp/valve and glass: LED		4.1.22 Options: None	
1.1.23 Luminaire type: LED		3.1.23 Lamp/valve and glass: LED		4.1.23 Options: None	
1.1.24 Luminaire type: LED		3.1.24 Lamp/valve and glass: LED		4.1.24 Options: None	
1.1.25 Luminaire type: LED		3.1.25 Lamp/valve and glass: LED		4.1.25 Options: None	
1.1.26 Luminaire type: LED		3.1.26 Lamp/valve and glass: LED		4.1.26 Options: None	
1.1.27 Luminaire type: LED		3.1.27 Lamp/valve and glass: LED		4.1.27 Options: None	
1.1.28 Luminaire type: LED		3.1.28 Lamp/valve and glass: LED		4.1.28 Options: None	
1.1.29					

[illegible]

Parkway Square® Pedestrian Horizontal LED – PKWM

TYPE 17

FEATURES

- Recessed ceiling, zero glare illumination
- Integral safety interlock
- Type III, III-V, V distributions
- Integral thermal protection
- 3000K, 4000K, 5000K CCT
- 0 standard powder coat finish
- 0-150° steering easily

SPECIFICATIONS

PKWM 120°
120° 120° 120°

PKWM 70°
70° 70° 70°

PKWM 30°
30° 30° 30°

PKWM 15°
15° 15° 15°

PKWM 10°
10° 10° 10°

PKWM 5°
5° 5° 5°

PKWM 2.5°
2.5° 2.5° 2.5°

PKWM 1.5°
1.5° 1.5° 1.5°

ARCHITECTURAL, AREA LIGHTING
 10000 S. 100th Ave. • Suite 100 • Overland Park, KS 66156
 P 913.666.1661 • F 913.666.1662 • www.andalighting.com
 Copyright © 2014, Andalighting, Inc. • 50

JCB
 TYPE
 NOTES

Parkway Square™ Pedestrian Horizontal LED – PKWM

TYPE **E7**

ORDERING INFORMATION

MODEL	2	3	4	5	6	Options	7
PKWM	Host	Distribution Line	DCI	Drive Current	Color		Mounting

1. HOOD

- ☐ H1000
- ☐ H1020
- ☐ H1022

2. DRIVE CURRENT (100-277 VAC input)

- ☐ 100-120V (Standard)
- ☐ 120-277V (Low Voltage)
- ☐ 277-347V (Low Voltage)

3. MOUNTING – Standard mounting is 1/2" (12mm) depth. You should place the unit 2 1/2" (64mm) away from the surface and not 2 1/2" (64mm) deep.

- ☐ 1/2" (12mm) – Standard mounting
- ☐ 1 1/2" (38mm) – Recommended for ceiling use
- ☐ 2 1/2" (64mm) – Recommended for ceiling use

4. DISTRIBUTION

Horizontal LED – Case Lead

- ☐ L1000
- ☐ L1020
- ☐ L1022

5. COLOR

- ☐ 2.5KEL
- ☐ 3.5KEL
- ☐ 4.5KEL
- ☐ 5.0KEL
- ☐ 5.5KEL
- ☐ 6.0KEL
- ☐ 6.5KEL
- ☐ 7.0KEL
- ☐ 7.5KEL
- ☐ 8.0KEL
- ☐ 8.5KEL
- ☐ 9.0KEL
- ☐ 9.5KEL
- ☐ 10.0KEL
- ☐ 10.5KEL
- ☐ 11.0KEL
- ☐ 11.5KEL
- ☐ 12.0KEL
- ☐ 12.5KEL
- ☐ 13.0KEL
- ☐ 13.5KEL
- ☐ 14.0KEL
- ☐ 14.5KEL
- ☐ 15.0KEL
- ☐ 15.5KEL
- ☐ 16.0KEL
- ☐ 16.5KEL
- ☐ 17.0KEL
- ☐ 17.5KEL
- ☐ 18.0KEL
- ☐ 18.5KEL
- ☐ 19.0KEL
- ☐ 19.5KEL
- ☐ 20.0KEL
- ☐ 20.5KEL
- ☐ 21.0KEL
- ☐ 21.5KEL
- ☐ 22.0KEL
- ☐ 22.5KEL
- ☐ 23.0KEL
- ☐ 23.5KEL
- ☐ 24.0KEL
- ☐ 24.5KEL
- ☐ 25.0KEL
- ☐ 25.5KEL
- ☐ 26.0KEL
- ☐ 26.5KEL
- ☐ 27.0KEL
- ☐ 27.5KEL
- ☐ 28.0KEL
- ☐ 28.5KEL
- ☐ 29.0KEL
- ☐ 29.5KEL
- ☐ 30.0KEL
- ☐ 30.5KEL
- ☐ 31.0KEL
- ☐ 31.5KEL
- ☐ 32.0KEL
- ☐ 32.5KEL
- ☐ 33.0KEL
- ☐ 33.5KEL
- ☐ 34.0KEL
- ☐ 34.5KEL
- ☐ 35.0KEL
- ☐ 35.5KEL
- ☐ 36.0KEL
- ☐ 36.5KEL
- ☐ 37.0KEL
- ☐ 37.5KEL
- ☐ 38.0KEL
- ☐ 38.5KEL
- ☐ 39.0KEL
- ☐ 39.5KEL
- ☐ 40.0KEL
- ☐ 40.5KEL
- ☐ 41.0KEL
- ☐ 41.5KEL
- ☐ 42.0KEL
- ☐ 42.5KEL
- ☐ 43.0KEL
- ☐ 43.5KEL
- ☐ 44.0KEL
- ☐ 44.5KEL
- ☐ 45.0KEL
- ☐ 45.5KEL
- ☐ 46.0KEL
- ☐ 46.5KEL
- ☐ 47.0KEL
- ☐ 47.5KEL
- ☐ 48.0KEL
- ☐ 48.5KEL
- ☐ 49.0KEL
- ☐ 49.5KEL
- ☐ 50.0KEL
- ☐ 50.5KEL
- ☐ 51.0KEL
- ☐ 51.5KEL
- ☐ 52.0KEL
- ☐ 52.5KEL
- ☐ 53.0KEL
- ☐ 53.5KEL
- ☐ 54.0KEL
- ☐ 54.5KEL
- ☐ 55.0KEL
- ☐ 55.5KEL
- ☐ 56.0KEL
- ☐ 56.5KEL
- ☐ 57.0KEL
- ☐ 57.5KEL
- ☐ 58.0KEL
- ☐ 58.5KEL
- ☐ 59.0KEL
- ☐ 59.5KEL
- ☐ 60.0KEL
- ☐ 60.5KEL
- ☐ 61.0KEL
- ☐ 61.5KEL
- ☐ 62.0KEL
- ☐ 62.5KEL
- ☐ 63.0KEL
- ☐ 63.5KEL
- ☐ 64.0KEL
- ☐ 64.5KEL
- ☐ 65.0KEL
- ☐ 65.5KEL
- ☐ 66.0KEL
- ☐ 66.5KEL
- ☐ 67.0KEL
- ☐ 67.5KEL
- ☐ 68.0KEL
- ☐ 68.5KEL
- ☐ 69.0KEL
- ☐ 69.5KEL
- ☐ 70.0KEL
- ☐ 70.5KEL
- ☐ 71.0KEL
- ☐ 71.5KEL
- ☐ 72.0KEL
- ☐ 72.5KEL
- ☐ 73.0KEL
- ☐ 73.5KEL
- ☐ 74.0KEL
- ☐ 74.5KEL
- ☐ 75.0KEL
- ☐ 75.5KEL
- ☐ 76.0KEL
- ☐ 76.5KEL
- ☐ 77.0KEL
- ☐ 77.5KEL
- ☐ 78.0KEL
- ☐ 78.5KEL
- ☐ 79.0KEL
- ☐ 79.5KEL
- ☐ 80.0KEL
- ☐ 80.5KEL
- ☐ 81.0KEL
- ☐ 81.5KEL
- ☐ 82.0KEL
- ☐ 82.5KEL
- ☐ 83.0KEL
- ☐ 83.5KEL
- ☐ 84.0KEL
- ☐ 84.5KEL
- ☐ 85.0KEL
- ☐ 85.5KEL
- ☐ 86.0KEL
- ☐ 86.5

Parkway Square Pedestrian Horizontal LED – PKWM										
TYPE E7										
LUMINAIRE PERFORMANCE										
Optical System	Lens	Diameter	Light Engine	Luminaire Performance (lx)						
				SE	SE			SK	One-Point Illuminance (lx)	
				Default	Efficiency	Beam Spread	Height	Default	Efficiency	
					lm/W	deg	ft	lm/W	deg	
Clear Lens	HPI	180	180	4,176	39	11.5	1326	79	39	1326
		180	180	4,020	37	11.5	1326	79	37	1326
		180	180	3,888	36	11.5	1326	79	36	1326
		180	180	3,744	35	11.5	1326	79	35	1326
		180	180	3,600	34	11.5	1326	79	34	1326
	HPI	240	240	5,760	43	11.5	1326	109	43	1326
		240	240	5,616	41	11.5	1326	109	41	1326
		240	240	5,472	40	11.5	1326	109	40	1326
		240	240	5,328	39	11.5	1326	109	39	1326
		240	240	5,184	38	11.5	1326	109	38	1326
HLED	HPI	180	180	5,207	45	11.5	1326	84	45	1326
		180	180	5,063	44	11.5	1326	84	44	1326
		180	180	4,919	43	11.5	1326	84	43	1326
		180	180	4,775	42	11.5	1326	84	42	1326
		180	180	4,631	41	11.5	1326	84	41	1326
	HPI	240	240	7,277	51	11.5	1326	114	51	1326
		240	240	7,133	49	11.5	1326	114	49	1326
		240	240	6,989	48	11.5	1326	114	48	1326
		240	240	6,845	47	11.5	1326	114	47	1326
		240	240	6,701	46	11.5	1326	114	46	1326
Smart Lens	HPI	180	180	5,207	45	11.5	1326	84	45	1326
		180	180	5,063	44	11.5	1326	84	44	1326
		180	180	4,919	43	11.5	1326	84	43	1326
		180	180	4,775	42	11.5	1326	84	42	1326
		180	180	4,631	41	11.5	1326	84	41	1326
	HPI	240	240	7,277	51	11.5	1326	114	51	1326
		240	240	7,133	49	11.5	1326	114	49	1326
		240	240	6,989	48	11.5	1326	114	48	1326
		240	240	6,845	47	11.5	1326	114	47	1326
		240	240	6,701	46	11.5	1326	114	46	1326
ELECTRICAL CHARACTERISTICS										
Optical System	Operating Code	LED Size	LED Beam Angle	Electrical Characteristics				Input Current		
				Amps AC	Watts AC	Blue Power Ratio	Operating Temp Range	W/W	ET77	
				Typ	Max	Typ	°C	Typ	Typ	
H30	30L30	3								



DAVIS
PARTNERSHIP
ARCHITECTS

Denver | 2301 Blake Street, Suite
100
Denver, CO 80205
303.861.8555

Consultant

CATOR | RUMA
& ASSOCIATES, CO.

895 Tabor Street
 Lakewood, CO 80401
 303.222.6200 (P)
 303.226.3701 (F)

420 W. Lincolnway
 Cheyenne, WY 82001
 307.274.3830 (P)
 307.233.3701 (F)

www.catorrma.com

N

Original Issuance

CONDITIONAL 05/01/17

Revision Date

REVISÉD ISSUANCE 08/30/2017

Project Information

**ILL VALLEY MEDICAL CENTER
EAST WING ADDITION**
180 S Frontage Rd W, Vail, CO 81657

Sheet Information

Sheet Title:
**SITE LIGHTING
CUTSHEETS**

Shoot Number:

EC-002

DPA Project: 15924.0